

Patient report

Bio-Rad DATE: 04/06/2018
D-10 TIME: 06:38 PM
S/N: #DJ4I016123 Software version: 4.20-2
Sample ID: 10189313
Injection date 04/06/2018 06:07 PM
Injection #: 19 Method: HbA1c
Rack #: --- Rack position: 1

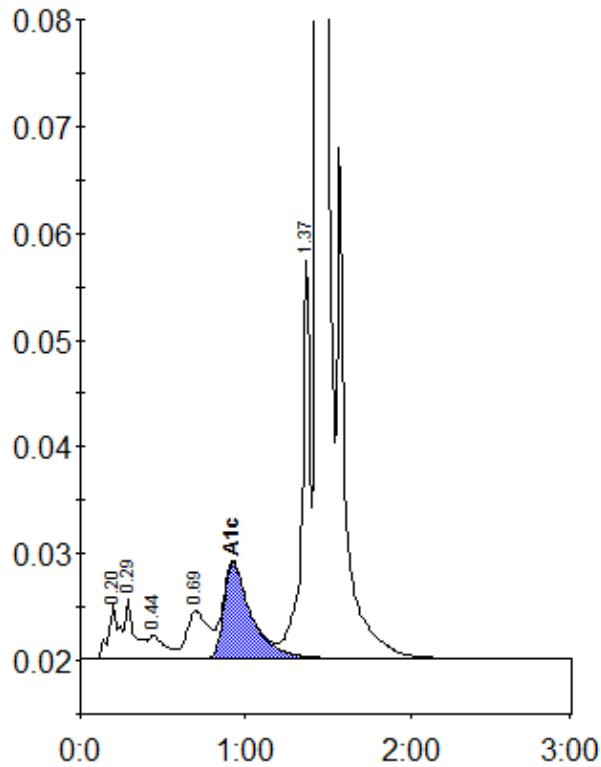

Peak table - ID: 10189313

| Peak | R.time | Height | Area | Area % |
|-------------|--------|---------|---------|--------|
| A1a | 0.20 | 5142 | 22943 | 1.0 |
| A1b | 0.29 | 5717 | 23153 | 1.0 |
| F | 0.44 | 2250 | 15580 | 0.7 |
| LA1c/CHb-1 | 0.69 | 4502 | 41132 | 1.7 |
| A1c | 0.92 | 8983 | 104055 | 6.0 |
| P3 | 1.37 | 37503 | 129435 | 5.4 |
| A0 | 1.44 | 672967 | 2048582 | 85.9 |
| Total Area: | | 2384882 | | |

| | |
|----------------|-----|
| Concentration: | % |
| A1c | 6.0 |