

# Patient report

Bio-Rad                      DATE: 04/06/2018  
D-10                         TIME: 04:39 PM  
S/N: #DJ4I016123        Software version: 4.20-2  
Sample ID:                 10255557  
Injection date             04/06/2018 04:24 PM  
Injection #: 12             Method: HbA1c  
Rack #: ---                 Rack position: 10

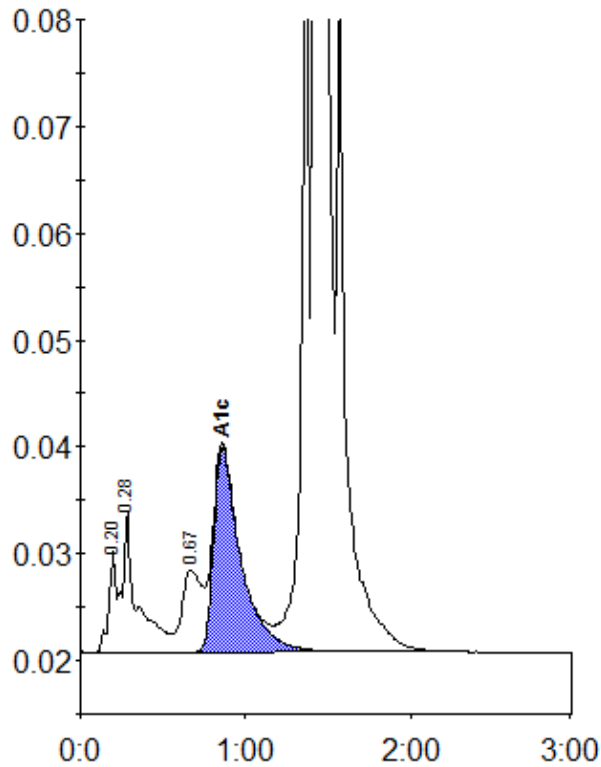

Peak table - ID: 10255557

| Peak        | R.time | Height  | Area    | Area % |
|-------------|--------|---------|---------|--------|
| A1a         | 0.20   | 9426    | 29214   | 0.7    |
| A1b         | 0.28   | 13158   | 81518   | 2.1    |
| LA1c/CHb-1  | 0.67   | 7623    | 64087   | 1.6    |
| A1c         | 0.86   | 19156   | 219252  | 7.2    |
| P3          | 1.36   | 68328   | 234364  | 5.9    |
| A0          | 1.42   | 994201  | 3330850 | 84.1   |
| Total Area: |        | 3959286 |         |        |

|                |     |
|----------------|-----|
| Concentration: | %   |
| A1c            | 7.2 |