

Patient report

Bio-Rad DATE: 04/06/2018
D-10 TIME: 04:45 PM
S/N: #DJ4I016123 Software version: 4.20-2
Sample ID: 10181404
Injection date 04/06/2018 04:40 PM
Injection #: 13 Method: HbA1c
Rack #: --- Rack position: 1

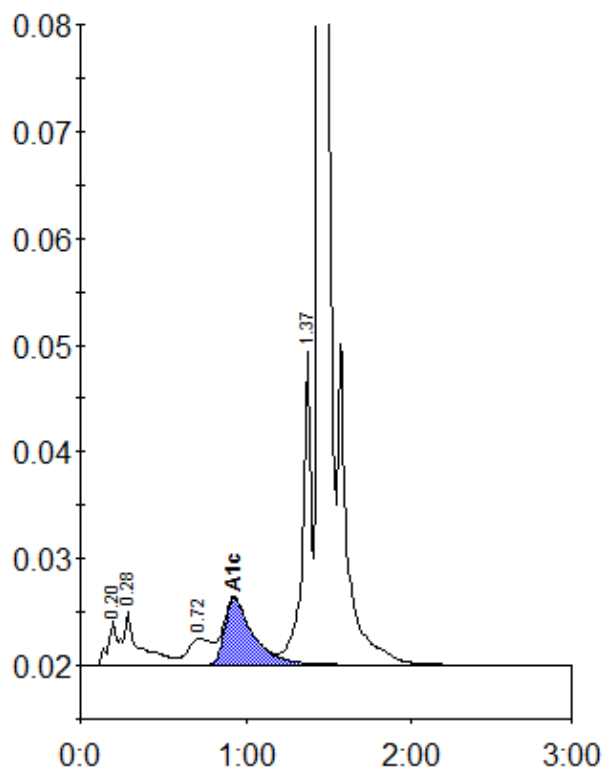

Peak table - ID: 10181404

Peak	R.time	Height	Area	Area %
A1a	0.20	4107	14263	0.8
A1b	0.28	5075	35813	2.1
LA1c/CHb-1	0.72	2476	24872	1.4
A1c	0.93	6187	73812	5.9
P3	1.37	29548	109331	6.4
A0	1.44	494279	1458009	85.0
Total Area:		1716100		

Concentration:	%
A1c	5.9