

Patient report

Bio-Rad DATE: 04/05/2018
D-10 TIME: 04:42 PM
S/N: #DJ4I016123 Software version: 4.20-2
Sample ID: 10325119
Injection date 04/05/2018 04:36 PM
Injection #: 10 Method: HbA1c
Rack #: --- Rack position: 3

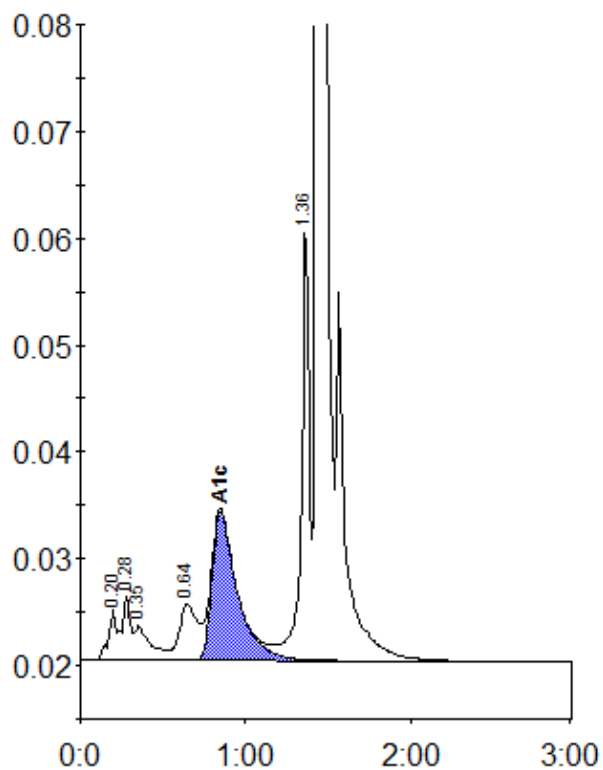

Peak table - ID: 10325119

| Peak | R.time | Height | Area | Area % |
|-------------|--------|---------|---------|--------|
| A1a | 0.20 | 4832 | 15856 | 0.8 |
| A1b | 0.28 | 5953 | 21889 | 1.1 |
| Unknown | 0.35 | 3242 | 21456 | 1.1 |
| LA1c/CHb-1 | 0.64 | 5280 | 41607 | 2.1 |
| A1c | 0.85 | 14021 | 149644 | 9.9 |
| P3 | 1.36 | 41273 | 134536 | 6.7 |
| A0 | 1.44 | 542965 | 1611005 | 80.7 |
| Total Area: | | 1995994 | | |

| Concentration: | % |
|----------------|-----|
| A1c | 9.9 |