

Patient report

Bio-Rad DATE: 04/04/2018
D-10 TIME: 12:44 PM
S/N: #DJ4I016123 Software version: 4.20-2
Sample ID: 10303449
Injection date 04/04/2018 12:40 PM
Injection #: 3 Method: HbA2/F
Rack #: --- Rack position: 3

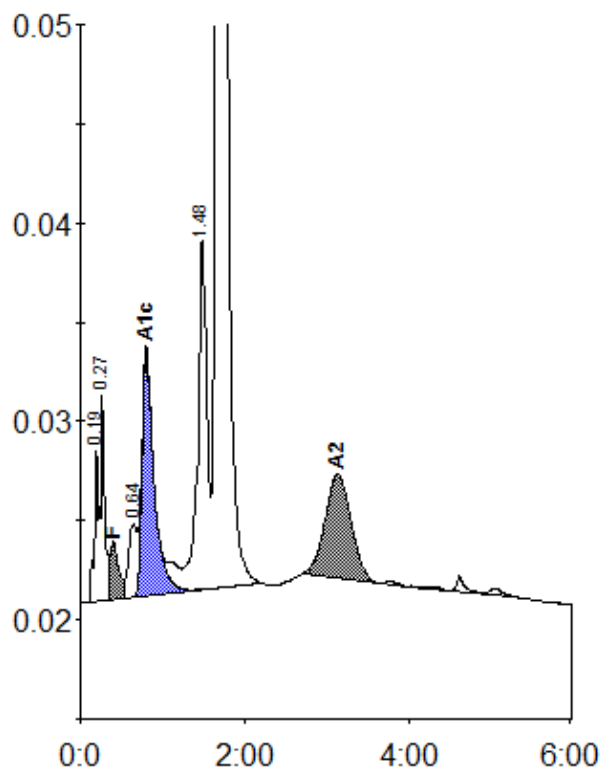

Peak table - ID: 10303449

| Peak | R.time | Height | Area | Area % |
|-------------|--------|---------|---------|---------|
| A1a | 0.19 | 7639 | 22388 | 0.7 |
| A1b | 0.27 | 10385 | 37317 | 1.1 |
| F | 0.40 | 2892 | 22541 | < 0.8 * |
| LA1c/CHb-1 | 0.64 | 3708 | 25955 | 0.8 |
| A1c | 0.80 | 12407 | 123624 | 5.1 |
| P3 | 1.48 | 17567 | 137746 | 4.0 |
| A0 | 1.67 | 588093 | 2944070 | 85.8 |
| A2 | 3.13 | 5286 | 116058 | 3.8 |
| Total Area: | | 3429699 | | |

| Concentration: | % |
|----------------|---------|
| F | < 0.8 * |
| A1c | 5.1 |
| A2 | 3.8 |