

Patient Name	Mrs. SUSHEELA	Client Name	Ektaa Hospital	Specimen Received	30/03/2018
Age/Sex	26/F	Client Code	MolQ1324P	Specimen Type	Tissue
Patient ID	011803300112	Ref. Doctor		Collection Date	30/03/2018
Specimen ID	MOLQ/B-236/18			Report Date	04/04/2018

SURGICAL PATHOLOGY REPORT

Calf swelling.

DIAGNOSIS

BENIGN MESENCHYMAL LESION.

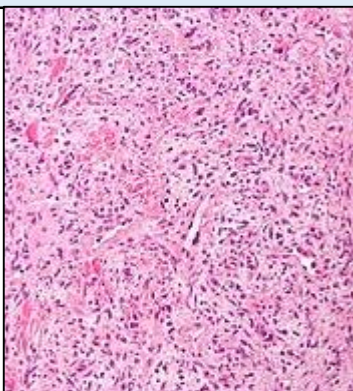

SPECIMEN

Calf swelling.

GROSS

1) Received 2.5x2cm greyish white two tissue pieces.

Microscopy

1) Section examined shows fibrocollagenous tissue, mature adipose cells, muscle bundle, blood vessels. No granuloma and no malignant cell seen.

Note : All biopsy specimen will be stored for 15 (fifteen)days, block and slides for 5(five) years only from the time of receipt at the laboratory. No request ,for any of the above ,will be entertained after the due date.

Reference

- i) Rosai and Ackerman's Surgical Pathology.
- ii) Modern Surgical Pathology.

Gulshan Yadav, MD
Consultant Pathologist