

Patient Name	Mr. SATRUGHAN	Client Name	North Delhi Diagnostic	Specimen Received	30/03/2018
Age/Sex	62/F	Client Code	MolQ1219P	Specimen Type	Tissue
Patient ID	011803300103	Ref. Doctor		Collection Date	30/03/2018
Specimen ID	MOLQ/B-235/18			Report Date	04/04/2018

SURGICAL PATHOLOGY REPORT

T.U.R.P

DIAGNOSIS

LEFT FALLOPIAN TUBE CONFIRM AND REMARKABLE.

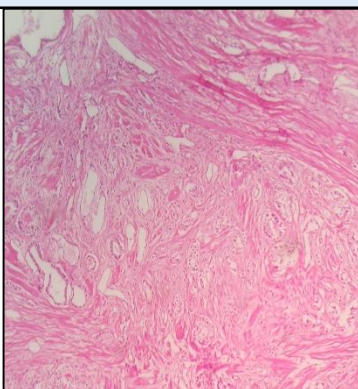

SPECIMEN

T.U.R.P

GROSS

- Received multiple greyish white tissue pieces.

Microscopy

- Section examined shows bilayered prostatic glands with columnar lining epithelium and with small round to oval nucleus surrounded by large number of fibrocollagenous tissue and mononuclear inflammatory cell.

Note : All biopsy specimen will be stored for 15 (fifteen)days, block and slides for 5(five) years only from the time of receipt at the laboratory. No request ,for any of the above ,will be entertained after the due date.

Reference

- Rosai and Ackerman's Surgical Pathology.
- Modern Surgical Pathology.

Gulshan Yadav, MD
Consultant Pathologist