

Patient report

Bio-Rad DATE: 04/03/2018
D-10 TIME: 07:08 PM
S/N: #DJ4I016123 Software version: 4.20-2
Sample ID: 10260670
Injection date 04/03/2018 06:27 PM
Injection #: 26 Method: HbA1c
Rack #: --- Rack position: 3

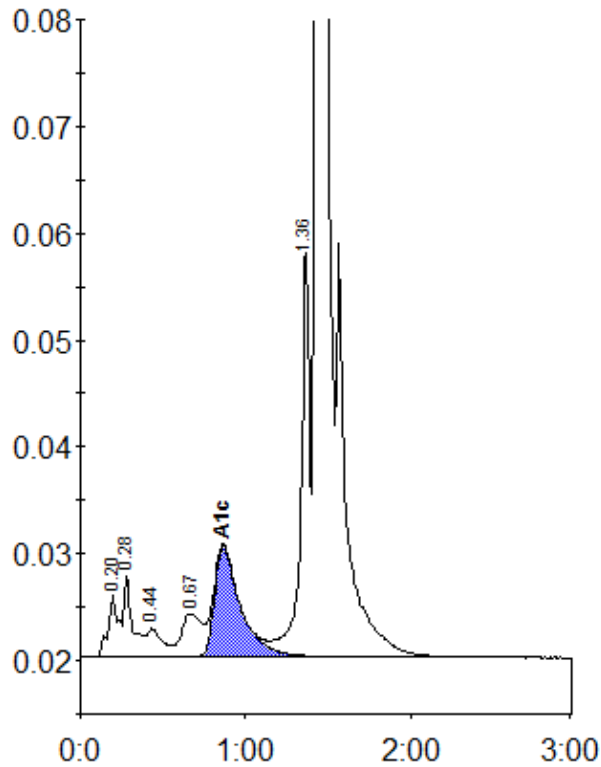

Peak table - ID: 10260670

Peak	R.time	Height	Area	Area %
A1a	0.20	5782	24815	0.9
A1b	0.28	7708	27343	1.0
F	0.44	2608	17899	0.7
LA1c/CHb-1	0.67	4002	34044	1.3
A1c	0.86	10345	112671	5.8
P3	1.36	38372	143270	5.4
A0	1.43	747885	2317393	86.6
Total Area:		2677435		

Concentration:	%
A1c	5.8