

Patient report

Bio-Rad DATE: 04/03/2018
D-10 TIME: 03:53 PM
S/N: #DJ4I016123 Software version: 4.20-2
Sample ID: 10284620
Injection date 04/03/2018 03:47 PM
Injection #: 13 Method: HbA1c
Rack #: --- Rack position: 4

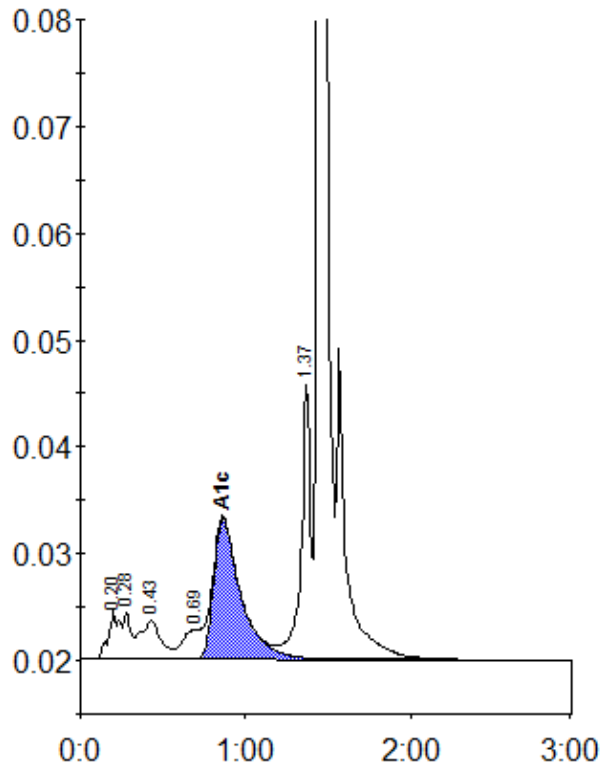

Peak table - ID: 10284620

Peak	R.time	Height	Area	Area %
A1a	0.20	4594	22749	1.3
A1b	0.28	4370	12418	0.7
F	0.43	3660	32121	1.9
LA1c/CHb-1	0.69	2676	21590	1.3
A1c	0.86	13216	150675	12.0
P3	1.37	25663	101893	6.0
A0	1.44	450384	1348789	79.8
Total Area:		1690234		

Concentration:	%
A1c	12.0