

Patient Name	Mrs. SEEMA PARMAR	Client Name	Cygnus SuperSpeciality	Specimen Received	28/03/2018
Age/Sex	35/F		Hospital, Rewari	Specimen Type	Tissue
Patient ID	011803280146	Client Code	MolQ1687CM	Collection Date	28/03/2018
Specimen ID	MOLQ/B-231/18	Ref. Doctor		Report Date	03/04/2018

SURGICAL PATHOLOGY REPORT

Leiomyoma ,Uterus with cervix.

DIAGNOSIS

LEIOMYOMA.

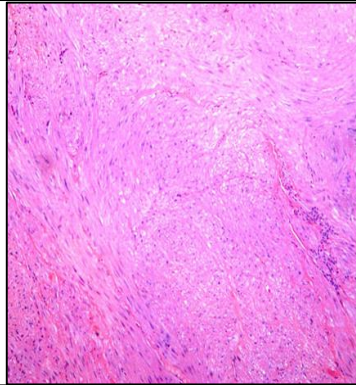

SPECIMEN

Uterus with cervix.

GROSS

- 1) Received 11x10cm uterus with cervix with unilateral adnexa.
- 2) Ovary size 2x3cm.
- 3) Fibroid obliterating endometrial cavity.

Microscopy

- 1) Section examined shows cervical lining epithelium with mononuclear inflammatory cells.
- 2) Fibroid shows interlacing muscle bundle.
- 3) Ovary shows simple cyst and tube unremarkable.

Note : All biopsy specimen will be stored for 15 (fifteen)days, block and slides for 5(five) years only from the time of receipt at the laboratory. No request ,for any of the above ,will be entertained after the due date.

Reference

- i) Rosai and Ackerman's Surgical Pathology.
- ii) Modern Surgical Pathology.

Gulshan Yadav, MD
Consultant Pathologist