

Patient Name	Mrs. KAMLAWATI	Client Name	SBS Diagnostic Centre	Specimen Received	27/03/2018
Age/Sex	47/F	Client Code	MolQ1325CM	Specimen Type	Tissue
Patient ID	011803270147	Ref. Doctor		Collection Date	27/03/2018
Specimen ID	MOLQ/B-228/18			Report Date	03/04/2018

SURGICAL PATHOLOGY REPORT

Right breast lump.

DIAGNOSIS

BENIGN BREAST LESION.

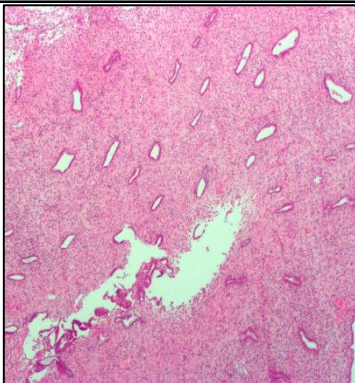

SPECIMEN

Right breast lump.

GROSS

1) Received 3x2cm greyish white tissue piece.

Microscopy

1) Section examined shows ducts having small round nucleus with myoepithelial cells and fibrocollagenous tissue.

Note : All biopsy specimen will be stored for 15 (fifteen)days, block and slides for 5(five) years only from the time of receipt at the laboratory. No request ,for any of the above ,will be entertained after the due date.

Reference

- i) Rosai and Ackerman's Surgical Pathology.
- ii) Modern Surgical Pathology.

Gulshan Yadav, MD
Consultant Pathologist