

Patient Name	Mr. ANIL	Client Name	Soni Diagnostic	Specimen Received	22/03/2018
Age/Sex	25/M	Client Code	MOLQ1082CM	Specimen Type	Tissue
Patient ID	011803220166	Ref. Doctor		Collection Date	22/03/2018
Specimen ID	MOLQ/B-214/18			Report Date	02/04/2018

SURGICAL PATHOLOGY REPORT

Ascending colon.

DIAGNOSIS

NON SPECIFIC INFLAMMATION.

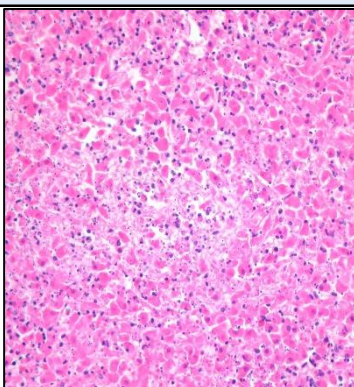

SPECIMEN

Ascending colon.

GROSS

1) Received 15x3cm greyish white tissue piece.

Microscopy

- 1.1) Section examined from proximal end shows mucosal lining epithelium with sub mucosal glands and muscularis mucosa with mononuclear inflammatory cell.
- 1.2) No granuloma and no malignant cell seen.
- 2.1) Section examined from the distal end shows few sub mucosal gland with muscularis mucosa and mononuclear inflammatory cell.
- 2.2) No granuloma and no malignant cell seen.

Reference

- i) Rosai and Ackerman's Surgical Pathology.
- ii) Modern Surgical Pathology.

A handwritten signature in black ink, appearing to read 'Gulshan'.

Gulshan Yadav, MD
Consultant Pathologist

Patient Name	Mr. ANIL	Client Name	Soni Diagnostic	Specimen Received	22/03/2018
Age/Sex	25/M			Specimen Type	Tissue
Patient ID	011803220166	Client Code	MOLQ1082CM	Collection Date	22/03/2018
Specimen ID	MOLQ/B-214/18	Ref. Doctor		Report Date	02/04/2018

SURGICAL PATHOLOGY REPORT

Ascending colon.

DIAGNOSIS

NON SPECIFIC INFLAMMATION.

Microscopy

- 3.1) Section examined shows from the stricture portion shows mucosal lining epithelium with sub mucosal glands and muscularis mucosa with mononuclear inflammatory cell.
- 3.2) No granuloma and no malignant cell seen.
- 4.1) Section examined shows from the fat shows mature adipose cells, blood vessels.
- 4.2) No granuloma and no malignant cell seen.

Note : All biopsy specimen will be stored for 15 (fifteen)days, block and slides for 5(five) years only from the time of receipt at the laboratory. No request ,for any of the above ,will be entertained after the due date.

Reference

- i) Rosai and Ackerman's Surgical Pathology.
- ii) Modern Surgical Pathology.



Gulshan Yadav, MD
Consultant Pathologist

Report generated at MolQ Laboratory, Gurgaon