

Patient Name	Mrs. SONAM	Client Name	Health Medicos, Rohtak	Specimen Received	27/03/2018
Age/Sex	26/F	Client Code	MolQ1394CM	Specimen Type	Tissue
Patient ID	011803180198	Ref. Doctor		Collection Date	27/03/2018
Specimen ID	MOLQ/B-232/18			Report Date	03/03/2018

SURGICAL PATHOLOGY REPORT

Right fallopian tube.

DIAGNOSIS

RIGHT FALLOPIAN TUBE CONFIRM AND REMARKABLE.

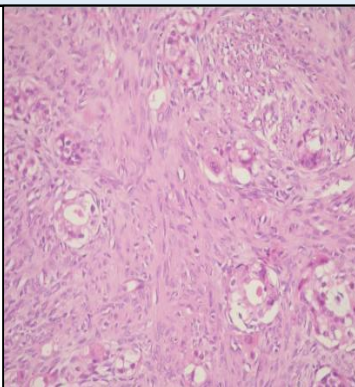

SPECIMEN

Right fallopian tube.

GROSS

1) Received 1x1cm greyish white tissue piece.

Microscopy

1) Section examined shows tubal lining epithelium with fibrocollagenous tissue.

Note : All biopsy specimen will be stored for 15 (fifteen)days, block and slides for 5(five) years only from the time of receipt at the laboratory. No request ,for any of the above ,will be entertained after the due date.

Reference

- i) Rosai and Ackerman's Surgical Pathology.
- ii) Modern Surgical Pathology.

Gulshan Yadav, MD
Consultant Pathologist