

Patient report

Bio-Rad DATE: 03/31/2018
D-10 TIME: 04:16 PM
S/N: #DJ4I016123 Software version: 4.20-2
Sample ID: 10325231
Injection date 03/31/2018 02:30 PM
Injection #: 12 Method: HbA1c
Rack #: --- Rack position: 1

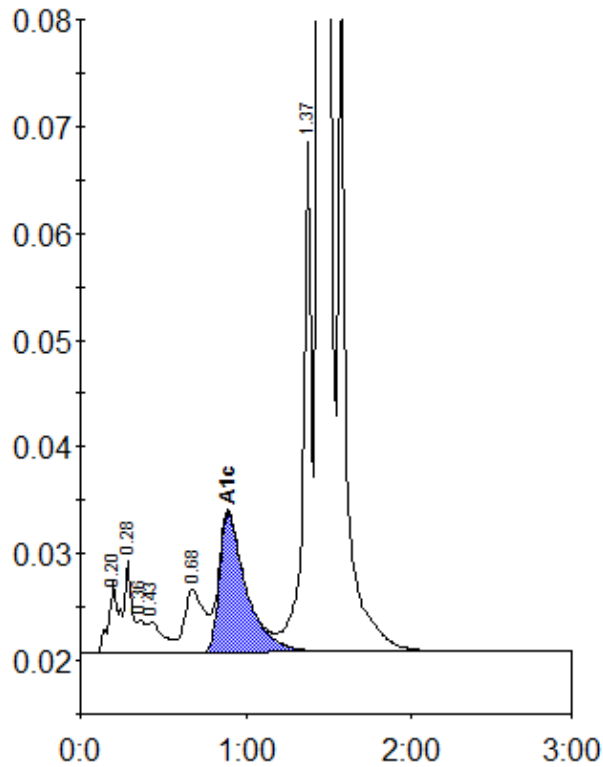

Peak table - ID: 10325231

Peak	R.time	Height	Area	Area %
A1a	0.20	6633	30141	1.2
A1b	0.28	8719	25492	1.0
Unknown	0.36	3140	10135	0.4
F	0.43	2847	18911	0.7
LA1c/CHb-1	0.68	5903	49087	1.9
A1c	0.89	13166	148262	7.8
P3	1.37	49068	169768	6.7
A0	1.44	657072	2100589	82.3
Total Area:		2552385		

Concentration:	%
A1c	7.8