

# Patient report

Bio-Rad                      DATE: 03/31/2018  
D-10                         TIME: 08:06 PM  
S/N: #DJ4I016123        Software version: 4.20-2  
Sample ID:                 10303621  
Injection date             03/31/2018 06:31 PM  
Injection #: 31             Method: HbA1c  
Rack #: ---                 Rack position: 4

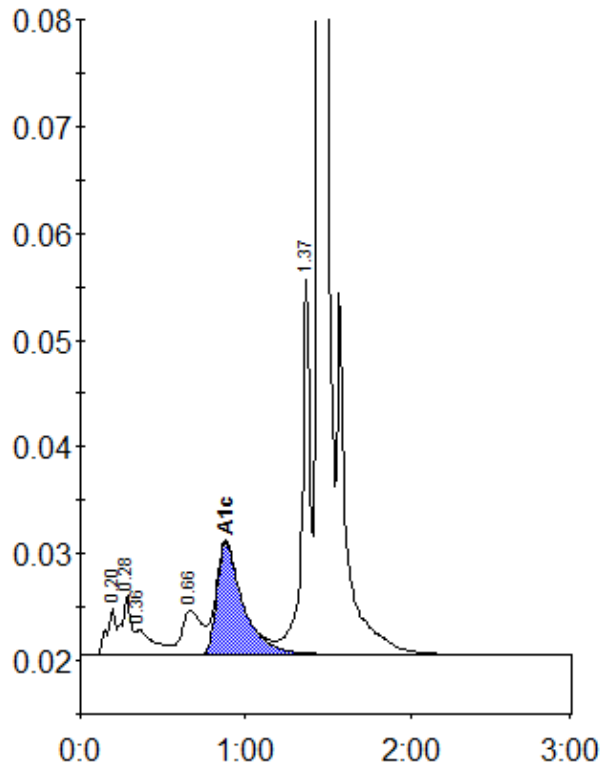

Peak table - ID: 10303621

| Peak        | R.time | Height  | Area    | Area % |
|-------------|--------|---------|---------|--------|
| A1a         | 0.20   | 4472    | 16974   | 0.9    |
| A1b         | 0.28   | 5600    | 21253   | 1.1    |
| Unknown     | 0.36   | 2376    | 17428   | 0.9    |
| LA1c/CHb-1  | 0.66   | 4177    | 34854   | 1.9    |
| A1c         | 0.88   | 10534   | 115592  | 8.3    |
| P3          | 1.37   | 35058   | 123743  | 6.6    |
| A0          | 1.44   | 509860  | 1531554 | 82.3   |
| Total Area: |        | 1861396 |         |        |

|                |     |
|----------------|-----|
| Concentration: | %   |
| A1c            | 8.3 |