

Patient report

Bio-Rad DATE: 03/31/2018
D-10 TIME: 07:52 PM
S/N: #DJ4I016123 Software version: 4.20-2
Sample ID: 10271241
Injection date 03/31/2018 06:22 PM
Injection #: 28 Method: HbA1c
Rack #: --- Rack position: 1

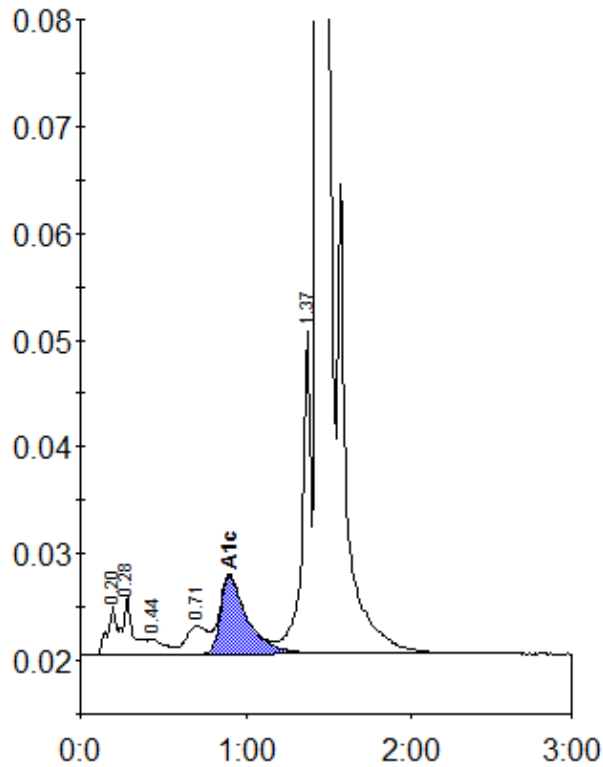

Peak table - ID: 10271241

Peak	R.time	Height	Area	Area %
A1a	0.20	4444	16125	0.7
A1b	0.28	5468	24201	1.0
F	0.44	1407	10218	0.4
LA1c/CHb-1	0.71	2603	23576	1.0
A1c	0.90	7318	81599	4.9
P3	1.37	30226	110771	4.8
A0	1.44	672264	2056924	88.5
Total Area:		2323414		

Concentration:	%
A1c	4.9