

Patient report

Bio-Rad DATE: 03/30/2018
D-10 TIME: 08:03 PM
S/N: #DJ4I016123 Software version: 4.20-2
Sample ID: 10303631
Injection date 03/30/2018 08:00 PM
Injection #: 31 Method: HbA1c
Rack #: --- Rack position: 9

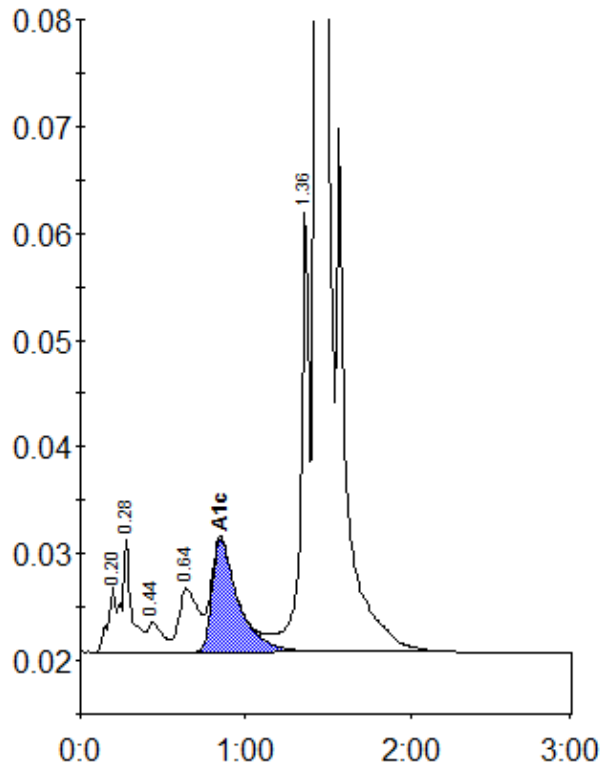

Peak table - ID: 10303631

Peak	R.time	Height	Area	Area %
A1a	0.20	6162	21771	0.7
A1b	0.28	10470	41899	1.4
F	0.44	2807	17798	0.6
LA1c/CHb-1	0.64	5937	47817	1.6
A1c	0.85	10558	117012	5.5
P3	1.36	41606	144524	4.9
A0	1.43	774765	2547763	86.7
Total Area:		2938583		

Concentration:	%
A1c	5.5