

Patient report

Bio-Rad DATE: 03/30/2018
D-10 TIME: 04:52 PM
S/N: #DJ4I016123 Software version: 4.20-2
Sample ID: 10078075
Injection date 03/30/2018 04:41 PM
Injection #: 16 Method: HbA1c
Rack #: --- Rack position: 1

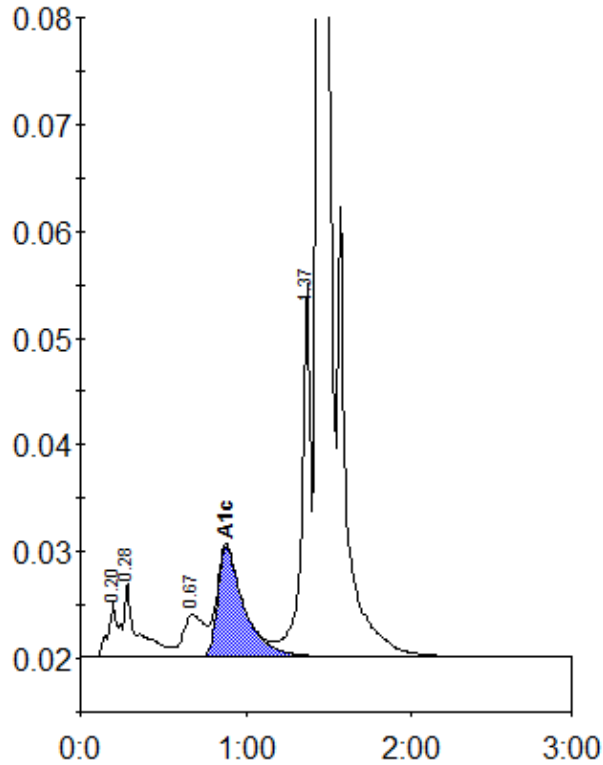

Peak table - ID: 10078075

Peak	R.time	Height	Area	Area %
A1a	0.20	5278	17948	0.8
A1b	0.28	6956	44265	1.9
LA1c/CHb-1	0.67	3970	34919	1.5
A1c	0.88	10331	114964	6.8
P3	1.37	35093	130475	5.7
A0	1.44	622748	1929500	84.9
Total Area:	2272071			

Concentration:	%
A1c	6.8