

Patient report

Bio-Rad DATE: 03/30/2018
D-10 TIME: 02:23 PM
S/N: #DJ4I016123 Software version: 4.20-2
Sample ID: 10287730
Injection date 03/30/2018 01:57 PM
Injection #: 3 Method: HbA2/F
Rack #: --- Rack position: 3

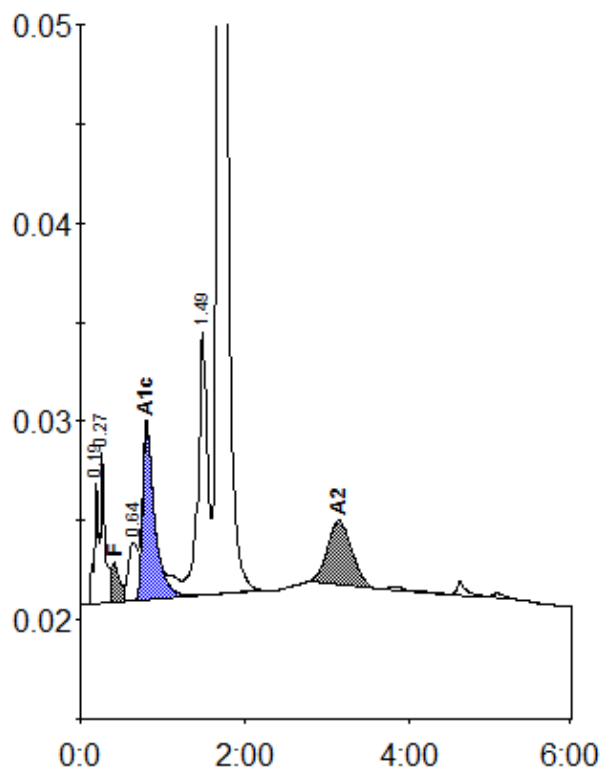

Peak table - ID: 10287730

| Peak | R.time | Height | Area | Area % |
|-------------|--------|---------|---------|---------|
| A1a | 0.19 | 6074 | 23965 | 1.0 |
| A1b | 0.27 | 7603 | 25215 | 1.0 |
| F | 0.41 | 2063 | 16367 | < 0.8 * |
| LA1c/CHb-1 | 0.64 | 2922 | 22097 | 0.9 |
| A1c | 0.81 | 8825 | 89688 | 5.0 |
| P3 | 1.49 | 13273 | 104017 | 4.1 |
| A0 | 1.68 | 464778 | 2173450 | 86.2 |
| A2 | 3.15 | 3231 | 66674 | 2.9 |
| Total Area: | | 2521473 | | |

| Concentration: | % |
|----------------|---------|
| F | < 0.8 * |
| A1c | 5.0 |
| A2 | 2.9 |