

Patient report

Bio-Rad DATE: 03/29/2018
D-10 TIME: 07:41 PM
S/N: #DJ4I016123 Software version: 4.20-2
Sample ID: 10304433
Injection date 03/29/2018 07:27 PM
Injection #: 40 Method: HbA1c
Rack #: --- Rack position: 2

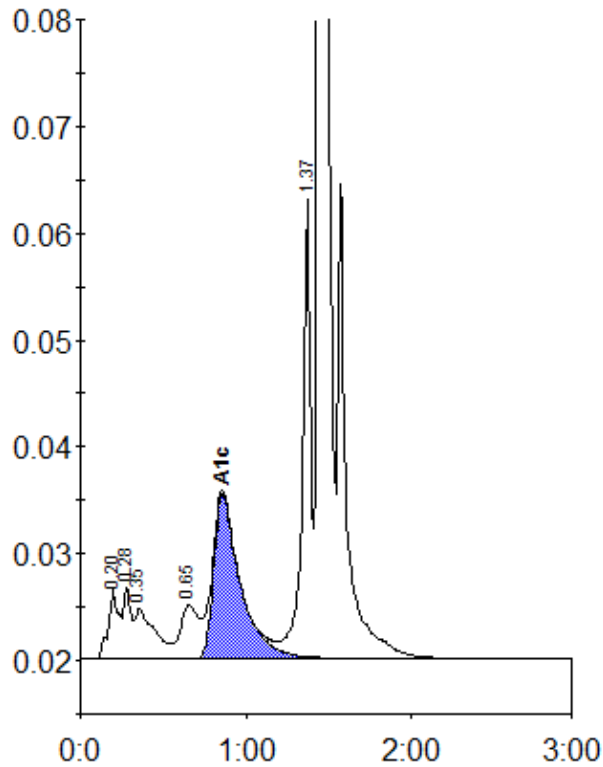

Peak table - ID: 10304433

Peak	R.time	Height	Area	Area %
A1a	0.20	6432	28682	1.6
A1b	0.28	6681	21814	1.2
Unknown	0.35	4709	37036	2.1
LA1c/CHb-1	0.65	4983	37921	2.1
A1c	0.86	15450	172028	12.7
P3	1.37	43010	151955	8.5
A0	1.45	418236	1331896	74.8
Total Area:		1781331		

Concentration:	%
A1c	12.7