

Patient report

Bio-Rad DATE: 03/29/2018
D-10 TIME: 06:52 PM
S/N: #DJ4I016123 Software version: 4.20-2
Sample ID: 10284666
Injection date 03/29/2018 06:42 PM
Injection #: 36 Method: HbA1c
Rack #: --- Rack position: 6

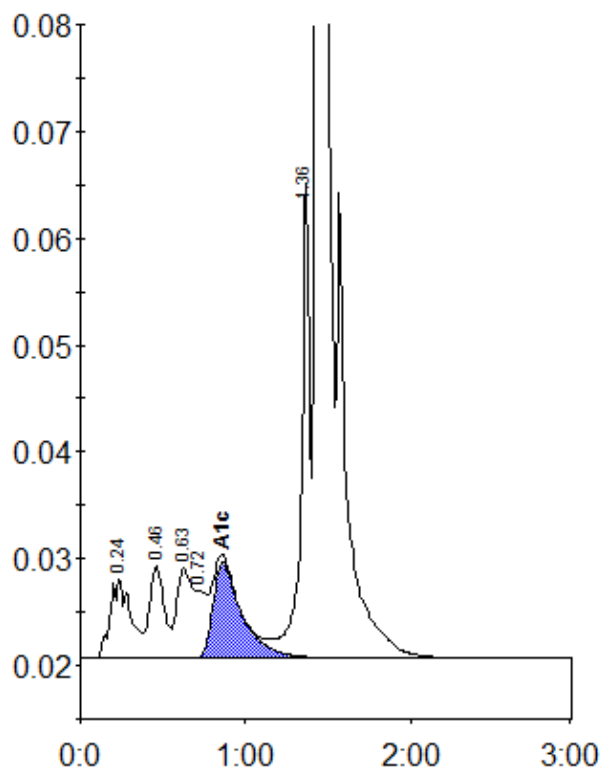

Peak table - ID: 10284666

| Peak | R.time | Height | Area | Area % |
|-------------|--------|---------|---------|--------|
| A1a | 0.24 | 7414 | 63390 | 2.2 |
| F | 0.46 | 8565 | 54556 | 1.9 |
| LA1c/CHb-1 | 0.63 | 8394 | 55825 | 1.9 |
| LA1c/CHb-2 | 0.72 | 6321 | 49293 | 1.7 |
| A1c | 0.86 | 8975 | 109840 | 5.3 |
| P3 | 1.36 | 44835 | 162137 | 5.6 |
| A0 | 1.44 | 754483 | 2393292 | 82.9 |
| Total Area: | | 2888334 | | |

| | |
|----------------|-----|
| Concentration: | % |
| A1c | 5.3 |