

Patient report

Bio-Rad DATE: 03/29/2018
D-10 TIME: 02:20 PM
S/N: #DJ4I016123 Software version: 4.20-2
Sample ID: 10259566
Injection date 03/29/2018 02:14 PM
Injection #: 13 Method: HbA1c
Rack #: --- Rack position: 7

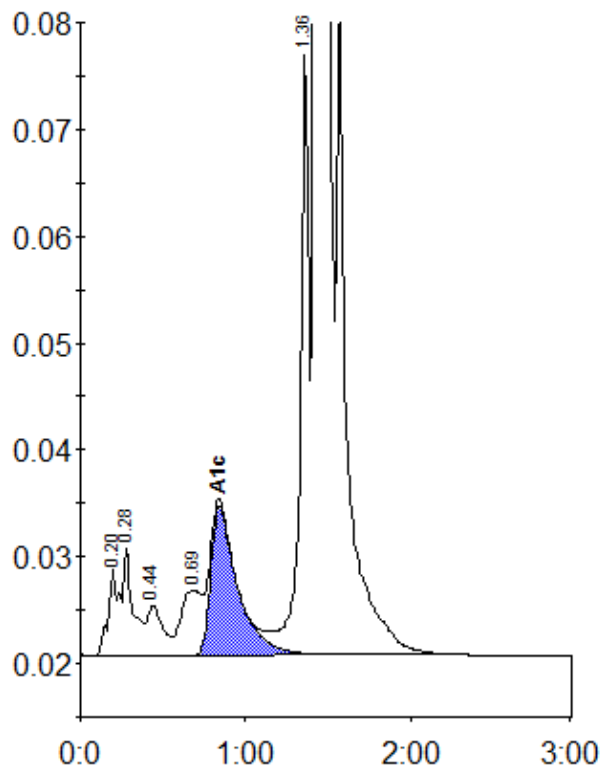

Peak table - ID: 10259566

Peak	R.time	Height	Area	Area %
A1a	0.20	8158	36675	1.0
A1b	0.28	10051	40097	1.1
F	0.44	4614	32596	0.9
LA1c/CHb-1	0.69	6035	52802	1.5
A1c	0.84	13981	158053	6.0
P3	1.36	56261	204468	5.7
A0	1.43	891025	3071383	85.4
Total Area:			3596074	

Concentration:	%
A1c	6.0