

Patient report

Bio-Rad DATE: 03/28/2018
D-10 TIME: 04:16 PM
S/N: #DJ4I016123 Software version: 4.20-2
Sample ID: 10325301
Injection date 03/28/2018 03:01 PM
Injection #: 18 Method: HbA1c
Rack #: --- Rack position: 1

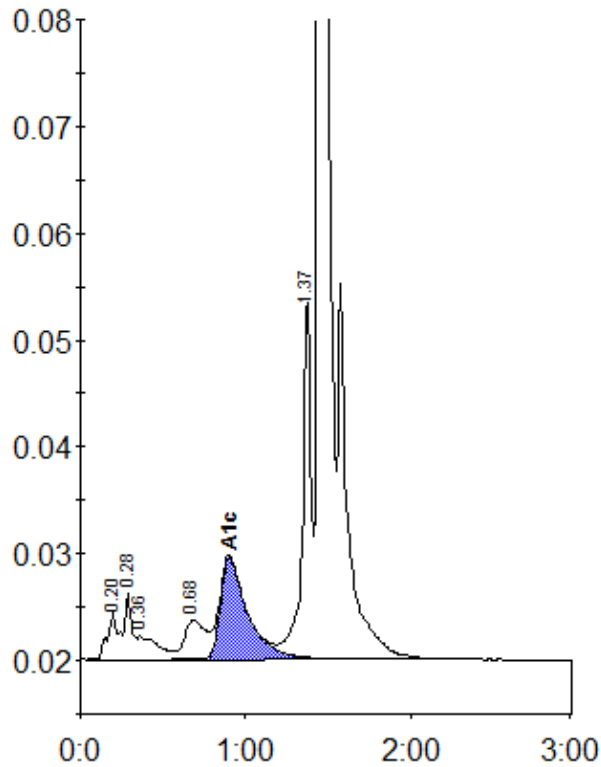

Peak table - ID: 10325301

Peak	R.time	Height	Area	Area %
A1a	0.20	4348	21416	1.1
A1b	0.28	6181	17901	0.9
Unknown	0.36	2163	19054	1.0
LA1c/CHb-1	0.68	3665	33245	1.7
A1c	0.90	9526	109824	7.6
P3	1.37	33853	119899	6.1
A0	1.45	521687	1633225	83.6
Total Area:		1954564		

Concentration:	%
A1c	7.6