

# Patient report

Bio-Rad                      DATE: 03/28/2018  
D-10                         TIME: 08:48 PM  
S/N: #DJ4I016123        Software version: 4.20-2  
Sample ID:                 10303682  
Injection date             03/28/2018 08:26 PM  
Injection #: 32             Method: HbA1c  
Rack #: ---                 Rack position: 1

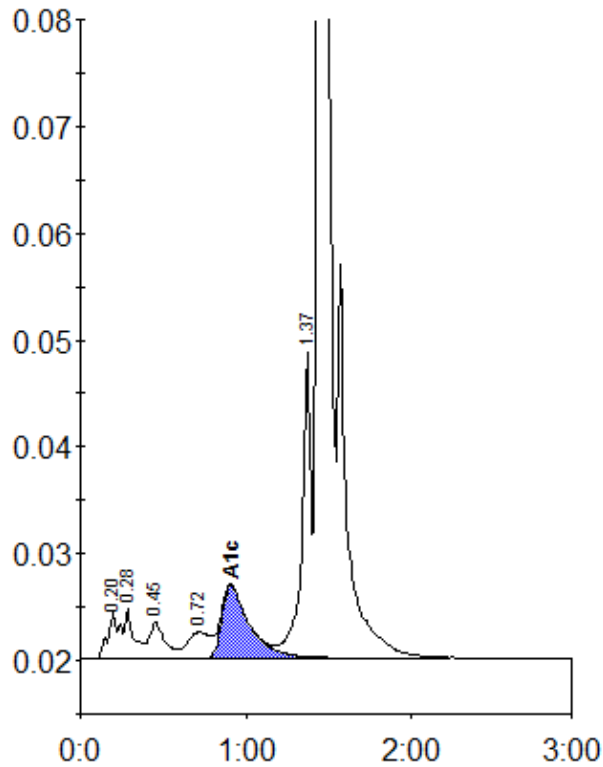

Peak table - ID: 10303682

| Peak        | R.time | Height  | Area    | Area % |
|-------------|--------|---------|---------|--------|
| A1a         | 0.20   | 4300    | 21703   | 1.1    |
| A1b         | 0.28   | 4755    | 17823   | 0.9    |
| F           | 0.45   | 3412    | 23239   | 1.2    |
| LA1c/CHb-1  | 0.72   | 2447    | 23577   | 1.2    |
| A1c         | 0.91   | 6834    | 79548   | 5.7    |
| P3          | 1.37   | 28599   | 109455  | 5.6    |
| A0          | 1.44   | 545679  | 1693575 | 86.0   |
| Total Area: |        | 1968920 |         |        |

|                |     |
|----------------|-----|
| Concentration: | %   |
| A1c            | 5.7 |