

Patient report

Bio-Rad DATE: 03/28/2018
D-10 TIME: 06:23 PM
S/N: #DJ4I016123 Software version: 4.20-2
Sample ID: 10189269
Injection date 03/28/2018 06:00 PM
Injection #: 27 Method: HbA1c
Rack #: --- Rack position: 1

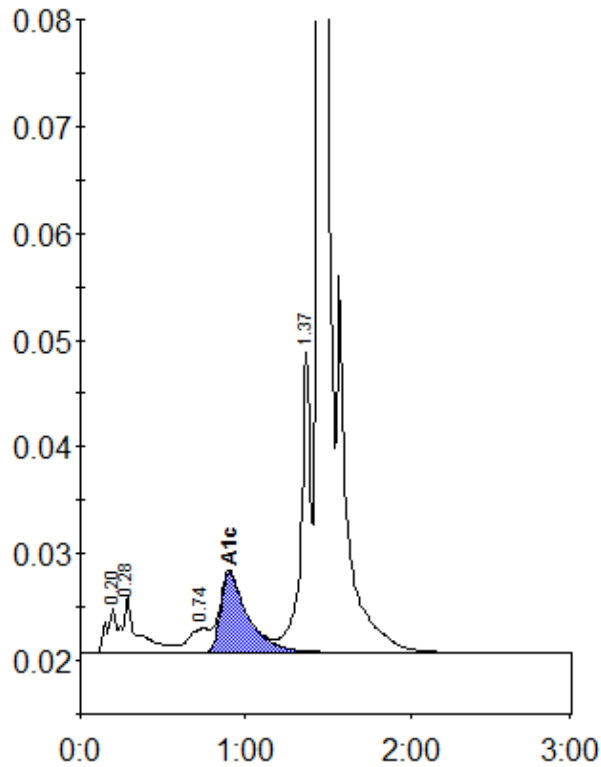

Peak table - ID: 10189269

Peak	R.time	Height	Area	Area %
A1a	0.20	4240	17086	0.9
A1b	0.28	5441	34284	1.7
LA1c/CHb-1	0.74	2266	20189	1.0
A1c	0.90	7493	86636	6.0
P3	1.37	28181	117311	5.9
A0	1.44	555294	1707123	86.1
Total Area:	1982629			

Concentration:	%
A1c	6.0