

# Patient report

Bio-Rad                      DATE: 03/28/2018  
D-10                         TIME: 05:36 PM  
S/N: #DJ4I016123        Software version: 4.20-2  
Sample ID:                 10271266  
Injection date             03/28/2018 05:02 PM  
Injection #: 22             Method: HbA1c  
Rack #: ---                 Rack position: 1

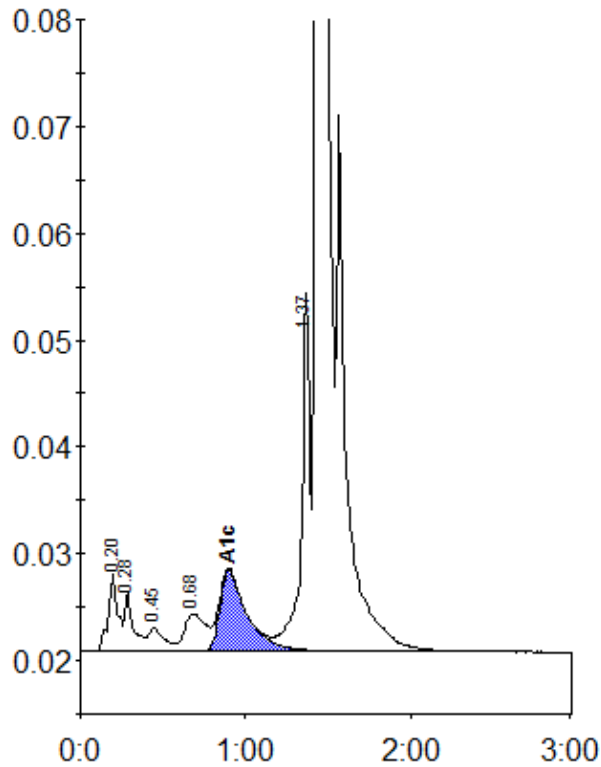

Peak table - ID: 10271266

| Peak        | R.time | Height | Area    | Area % |
|-------------|--------|--------|---------|--------|
| A1a         | 0.20   | 7348   | 30087   | 1.1    |
| A1b         | 0.28   | 5619   | 20726   | 0.8    |
| F           | 0.45   | 2146   | 15307   | 0.6    |
| LA1c/CHb-1  | 0.68   | 3510   | 30757   | 1.1    |
| A1c         | 0.90   | 7606   | 87790   | 4.5    |
| P3          | 1.37   | 33512  | 120374  | 4.4    |
| A0          | 1.43   | 753672 | 2443310 | 88.9   |
| Total Area: |        |        | 2748350 |        |

|                |     |
|----------------|-----|
| Concentration: | %   |
| A1c            | 4.5 |