

Patient report

Bio-Rad DATE: 03/28/2018
D-10 TIME: 02:17 PM
S/N: #DJ4I016123 Software version: 4.20-2
Sample ID: 10256295
Injection date 03/28/2018 02:02 PM
Injection #: 14 Method: HbA1c
Rack #: --- Rack position: 1

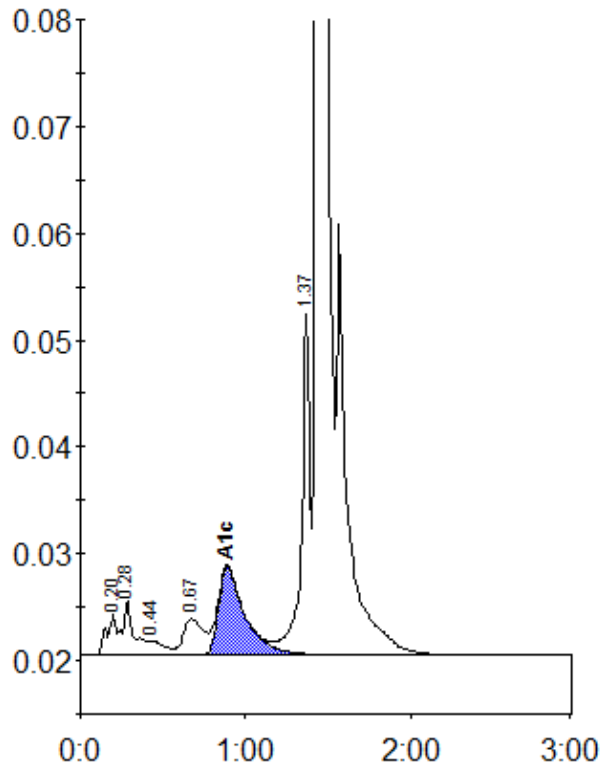

Peak table - ID: 10256295

Peak	R.time	Height	Area	Area %
A1a	0.20	3910	15731	0.7
A1b	0.28	5175	24823	1.1
F	0.44	1412	8834	0.4
LA1c/CHb-1	0.67	3396	29708	1.3
A1c	0.89	8250	92680	5.5
P3	1.37	31923	111268	4.8
A0	1.44	652747	2042014	87.8
Total Area:			2325059	

Concentration:	%
A1c	5.5