

Patient report

Bio-Rad DATE: 03/28/2018
D-10 TIME: 02:29 PM
S/N: #DJ4I016123 Software version: 4.20-2
Sample ID: 10078080
Injection date 03/28/2018 01:33 PM
Injection #: 8 Method: HbA1c
Rack #: --- Rack position: 5

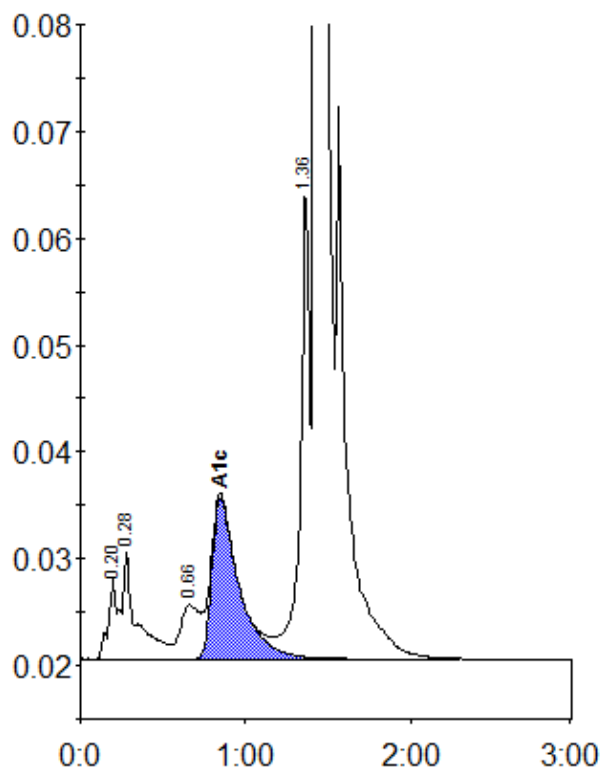

Peak table - ID: 10078080

Peak	R.time	Height	Area	Area %
A1a	0.20	7523	25336	0.8
A1b	0.28	10092	62392	2.0
LA1c/CHb-1	0.66	5046	41856	1.4
A1c	0.85	15157	173141	7.4
P3	1.36	44372	178415	5.8
A0	1.43	786753	2604099	84.4
Total Area:		3085239		

Concentration:	%
A1c	7.4