

Patient Name	Mrs. SHAMLI JEDHE	Client Name	Kailash Nursing Home	Specimen Received	22/03/2018
Age/Sex	30/F	Client Code	MOLQ1171P	Specimen Type	Tissue
Patient ID	011803220027	Ref. Doctor		Collection Date	22/03/2018
Specimen ID	MOLQ/B-212/18			Report Date	28/03/2018

SURGICAL PATHOLOGY REPORT

Endometrial biopsy.

DIAGNOSIS

PROLIFERATIVE PHASE.

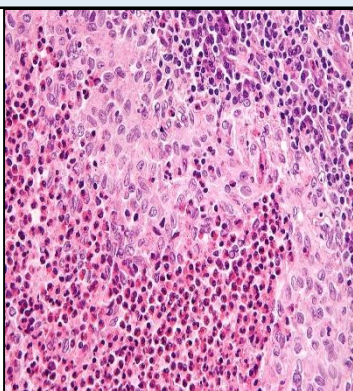

SPECIMEN

Endometrial biopsy.

GROSS

1) Received multiple greyish white tissue pieces.

Microscopy

- 1) Section examined shows small endometrial gland having cuboidal lining epithelial cells.
- 2) Stroma shows mononuclear inflammatory cells.
- 3) No granuloma and no malignant cell seen.

Note : All biopsy specimen will be stored for 15 (fifteen)days, block and slides for 5(five) years only from the time of receipt at the laboratory. No request ,for any of the above ,will be entertained after the due date.

Reference

- i) Rosai and Ackerman's Surgical Pathology.
- ii) Modern Surgical Pathology.

Gulshan Yadav, MD
Consultant Pathologist