

Patient report

Bio-Rad DATE: 03/27/2018
D-10 TIME: 09:58 PM
S/N: #DC2K755917 Software version: 4.30-2
Sample ID: 10209020
Injection date 03/27/2018 09:47 PM
Injection #: 35 Method: HbA1c
Rack #: --- Rack position: 1

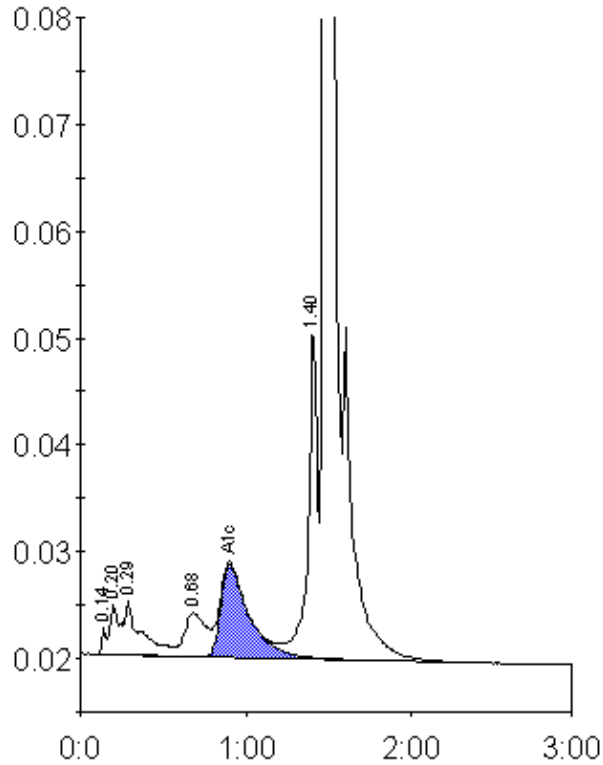

Peak table - ID: 10209020

Peak	R.time	Height	Area	Area %
Unknown	0.14	2694	5080	0.3
A1a	0.20	4713	13604	0.7
A1b	0.29	5103	39891	2.2
LA1c/CHb-1	0.68	4075	35242	1.9
A1c	0.90	8735	103405	7.7
P3	1.40	31094	120517	6.6
A0	1.48	485528	1521125	82.7
Total Area:		1838863		

Concentration:	%
A1c	7.7