

Patient report

Bio-Rad DATE: 03/27/2018
D-10 TIME: 05:36 PM
S/N: #DC2K755917 Software version: 4.30-2
Sample ID: 10199360
Injection date 03/27/2018 05:32 PM
Injection #: 24 Method: HbA1c
Rack #: --- Rack position: 10

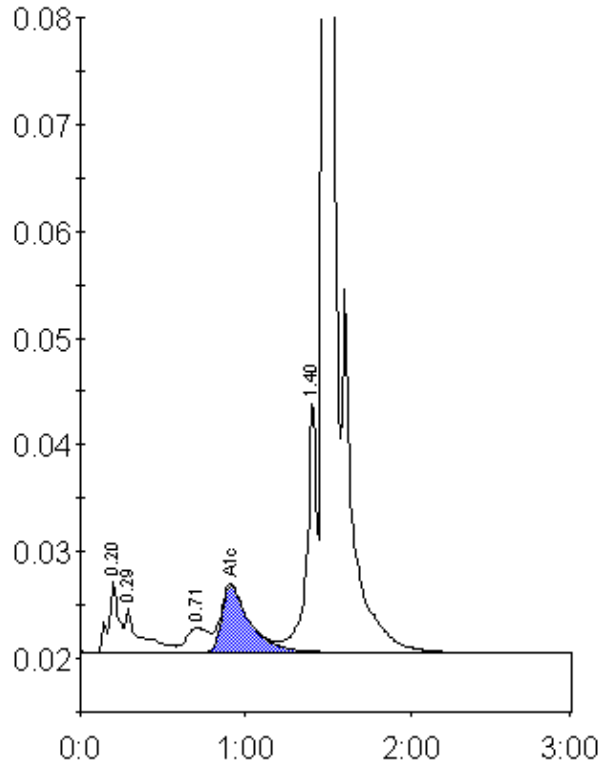

Peak table - ID: 10199360

Peak	R.time	Height	Area	Area %
A1a	0.20	6538	29491	1.6
A1b	0.29	4090	25745	1.4
LA1c/CHb-1	0.71	2304	21591	1.2
A1c	0.91	6244	74049	5.6
P3	1.40	23644	98485	5.3
A0	1.48	501656	1600742	86.5
Total Area:	1850102			

Concentration:	%
A1c	5.6