

Patient report

Bio-Rad DATE: 03/27/2018
D-10 TIME: 05:31 PM
S/N: #DC2K755917 Software version: 4.30-2
Sample ID: 10078085
Injection date 03/27/2018 05:26 PM
Injection #: 22 Method: HbA1c
Rack #: --- Rack position: 8

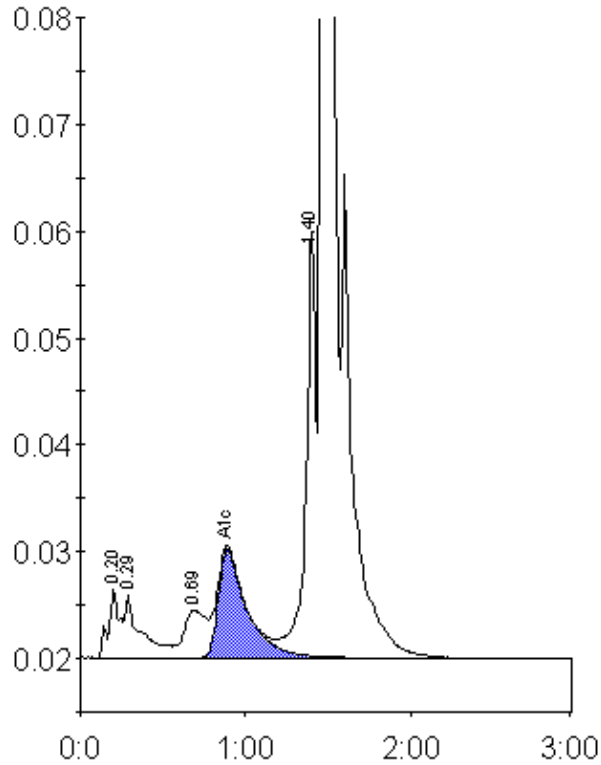

Peak table - ID: 10078085

Peak	R.time	Height	Area	Area %
A1a	0.20	6418	30225	1.1
A1b	0.29	5848	40618	1.5
LA1c/CHb-1	0.69	4434	41172	1.5
A1c	0.89	10113	122515	6.1
P3	1.40	39934	167383	6.1
A0	1.47	698233	2347760	85.4
Total Area:		2749673		

Concentration:	%
A1c	6.1