

Patient report

Bio-Rad DATE: 03/27/2018
D-10 TIME: 01:45 PM
S/N: #DC2K755917 Software version: 4.30-2
Sample ID: 10304426
Injection date 03/27/2018 01:42 PM
Injection #: 6 Method: HbA1c
Rack #: --- Rack position: 3

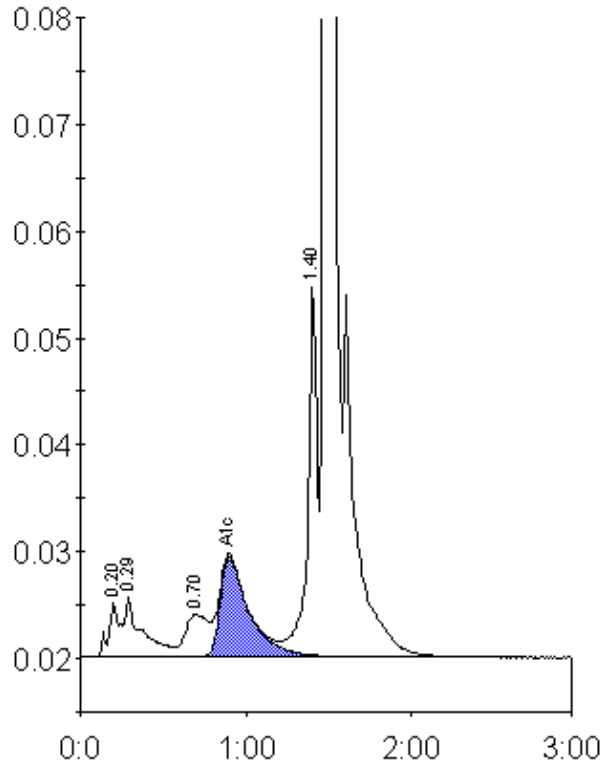

Peak table - ID: 10304426

Peak	R.time	Height	Area	Area %
A1a	0.20	5139	23686	1.2
A1b	0.29	5717	40903	2.0
LA1c/CHb-1	0.70	3946	36913	1.8
A1c	0.90	9339	113147	7.7
P3	1.40	34773	136770	6.8
A0	1.48	497715	1647092	82.4
Total Area:	1998510			

Concentration:	%
A1c	7.7