

# Patient report

Bio-Rad                      DATE: 03/26/2018  
D-10                         TIME: 07:25 PM  
S/N: #DJ4I016123        Software version: 4.20-2  
Sample ID:                 10220014  
Injection date             03/26/2018 07:12 PM  
Injection #: 21             Method: HbA1c  
Rack #: ---                 Rack position: 3

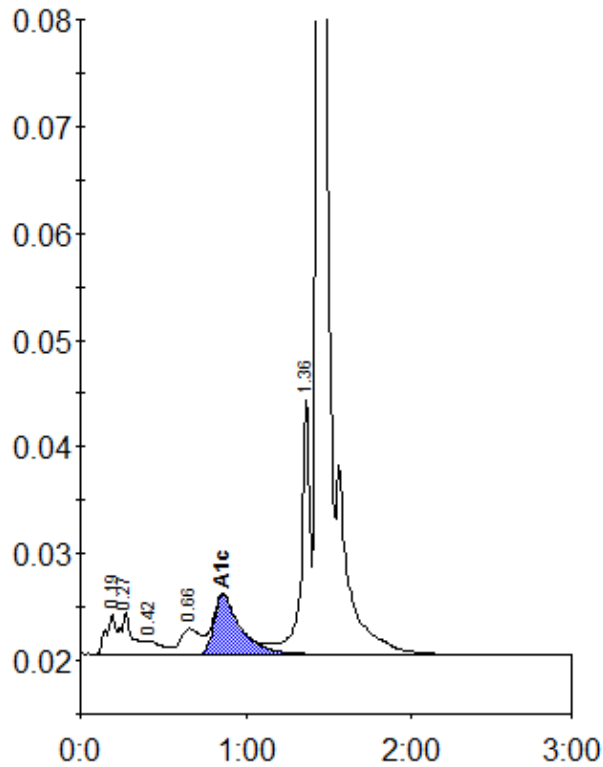

Peak table - ID: 10220014

Peak	R.time	Height	Area	Area %
A1a	0.19	3714	14407	0.9
A1b	0.27	3948	19501	1.2
F	0.42	1264	8889	0.6
LA1c/CHb-1	0.66	2385	20358	1.3
A1c	0.86	5591	62195	5.5
P3	1.36	24088	89673	5.7
A0	1.44	494385	1369828	86.4
Total Area:		1584851		

Concentration:	%
A1c	5.5