

Patient report

Bio-Rad DATE: 03/25/2018
D-10 TIME: 05:57 PM
S/N: #DJ4I016123 Software version: 4.20-2
Sample ID: 10271297
Injection date 03/25/2018 05:36 PM
Injection #: 11 Method: HbA1c
Rack #: --- Rack position: 6

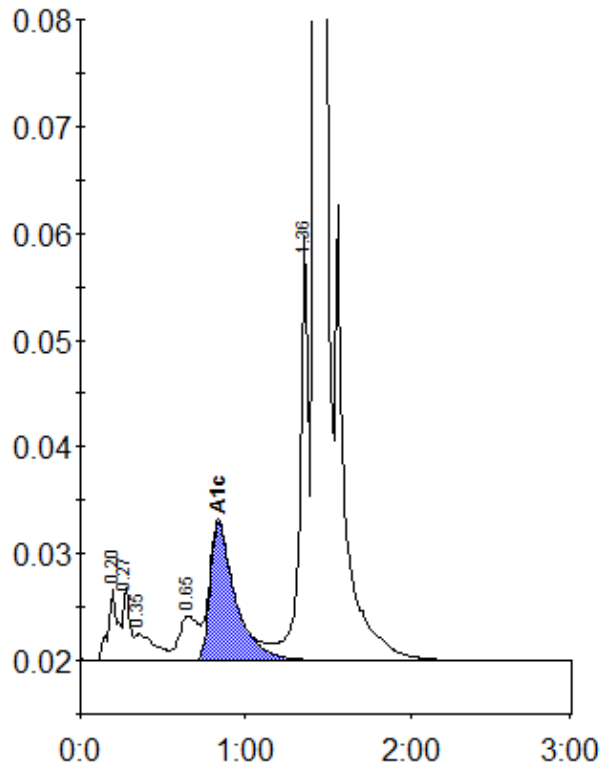

Peak table - ID: 10271297

| Peak | R.time | Height | Area | Area % |
|-------------|--------|---------|---------|--------|
| A1a | 0.20 | 6776 | 27401 | 1.0 |
| A1b | 0.27 | 6833 | 18476 | 0.7 |
| Unknown | 0.35 | 2479 | 21317 | 0.8 |
| LA1c/CHb-1 | 0.65 | 4207 | 33629 | 1.3 |
| A1c | 0.84 | 12909 | 136906 | 7.0 |
| P3 | 1.36 | 39849 | 142985 | 5.4 |
| A0 | 1.43 | 729517 | 2246503 | 85.5 |
| Total Area: | | 2627217 | | |

| | |
|----------------|-----|
| Concentration: | % |
| A1c | 7.0 |