

Patient report

Bio-Rad DATE: 03/25/2018
D-10 TIME: 04:02 PM
S/N: #DJ4I016123 Software version: 4.20-2
Sample ID: 10330935
Injection date 03/25/2018 03:59 PM
Injection #: 5 Method: HbA1c
Rack #: --- Rack position: 5

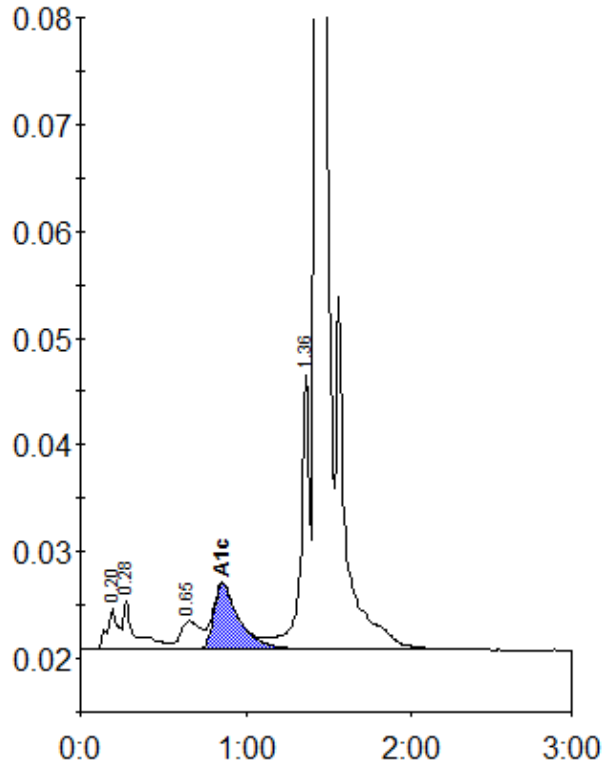

Peak table - ID: 10330935

| Peak | R.time | Height | Area | Area % |
|-------------|---------|--------|---------|--------|
| A1a | 0.20 | 3873 | 17818 | 0.9 |
| A1b | 0.28 | 4628 | 24165 | 1.3 |
| LA1c/CHb-1 | 0.65 | 2673 | 23033 | 1.2 |
| A1c | 0.86 | 6171 | 66182 | 4.8 |
| P3 | 1.36 | 25759 | 95488 | 4.9 |
| A0 | 1.43 | 586362 | 1706474 | 88.3 |
| Total Area: | 1933159 | | | |

| | |
|----------------|-----|
| Concentration: | % |
| A1c | 4.8 |