

Patient report

Bio-Rad DATE: 03/24/2018
D-10 TIME: 10:32 PM
S/N: #DJ4I016123 Software version: 4.20-2
Sample ID: 10201408
Injection date 03/24/2018 10:27 PM
Injection #: 40 Method: HbA1c
Rack #: --- Rack position: 1

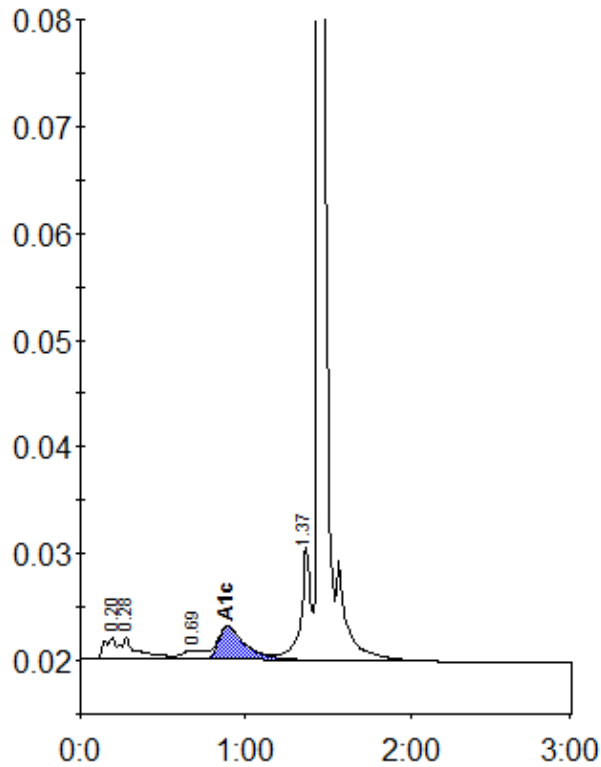

Peak table - ID: 10201408

Peak	R.time	Height	Area	Area %
A1a	0.20	2114	9733	1.4
A1b	0.28	2066	14795	2.1
LA1c/CHb-1	0.69	898	8100	1.1
A1c	0.89	3148	35851	6.9
P3	1.37	10510	44255	6.2
A0	1.45	226815	603567	84.3
Total Area:			716301 *	

Concentration:	%
A1c	6.9