

Patient report

Bio-Rad DATE: 03/24/2018
D-10 TIME: 06:23 PM
S/N: #DJ4I016123 Software version: 4.20-2
Sample ID: 10243895
Injection date 03/24/2018 06:11 PM
Injection #: 36 Method: HbA1c
Rack #: --- Rack position: 1

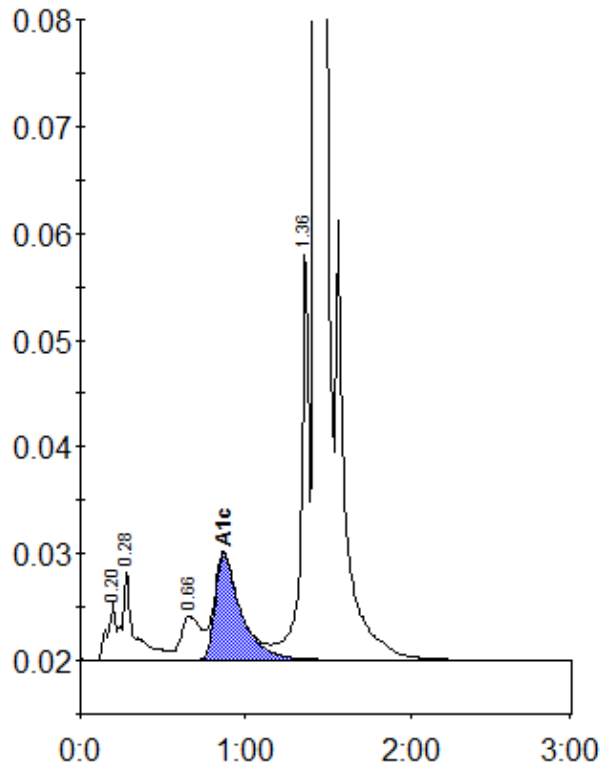

Peak table - ID: 10243895

| Peak | R.time | Height | Area | Area % |
|-------------|---------|--------|---------|--------|
| A1a | 0.20 | 5378 | 19803 | 0.8 |
| A1b | 0.28 | 8450 | 43537 | 1.7 |
| LA1c/CHb-1 | 0.66 | 4086 | 33614 | 1.3 |
| A1c | 0.87 | 9970 | 108496 | 5.9 |
| P3 | 1.36 | 38782 | 126436 | 5.0 |
| A0 | 1.43 | 712475 | 2183874 | 86.8 |
| Total Area: | 2515760 | | | |

| | |
|----------------|-----|
| Concentration: | % |
| A1c | 5.9 |