

# Patient report

Bio-Rad DATE: 03/24/2018  
D-10 TIME: 04:37 PM  
S/N: #DJ4I016123 Software version: 4.20-2  
Sample ID: 10271314  
Injection date 03/24/2018 04:33 PM  
Injection #: 29 Method: HbA1c  
Rack #: --- Rack position: 7

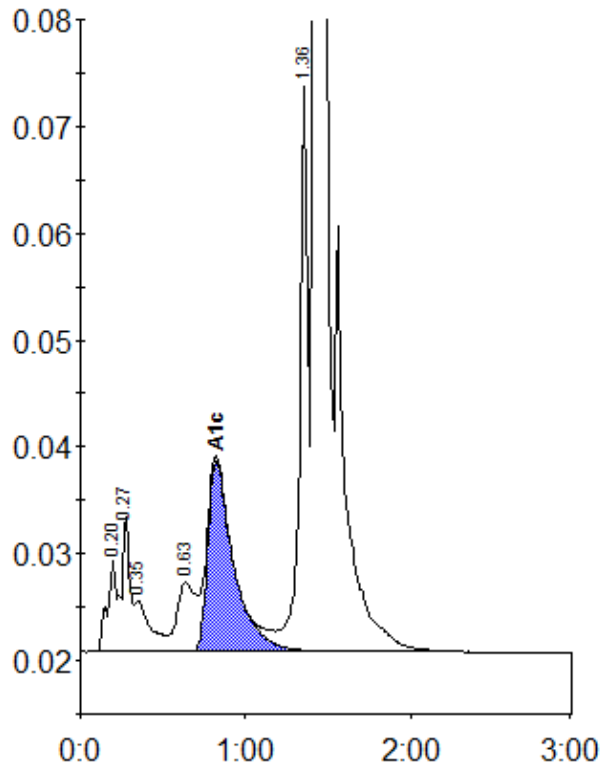

Peak table - ID: 10271314

Peak	R.time	Height	Area	Area %
A1a	0.20	8740	40893	1.5
A1b	0.27	12706	34403	1.2
Unknown	0.35	4799	32706	1.2
LA1c/CHb-1	0.63	6525	50497	1.8
A1c	0.82	17924	195402	9.2
P3	1.36	52846	189024	6.8
A0	1.42	693219	2222227	80.4
Total Area:		2765151		

Concentration:	%
A1c	9.2