

Patient report

Bio-Rad DATE: 03/24/2018
D-10 TIME: 04:36 PM
S/N: #DJ4I016123 Software version: 4.20-2
Sample ID: 10271313
Injection date 03/24/2018 04:30 PM
Injection #: 28 Method: HbA1c
Rack #: --- Rack position: 6

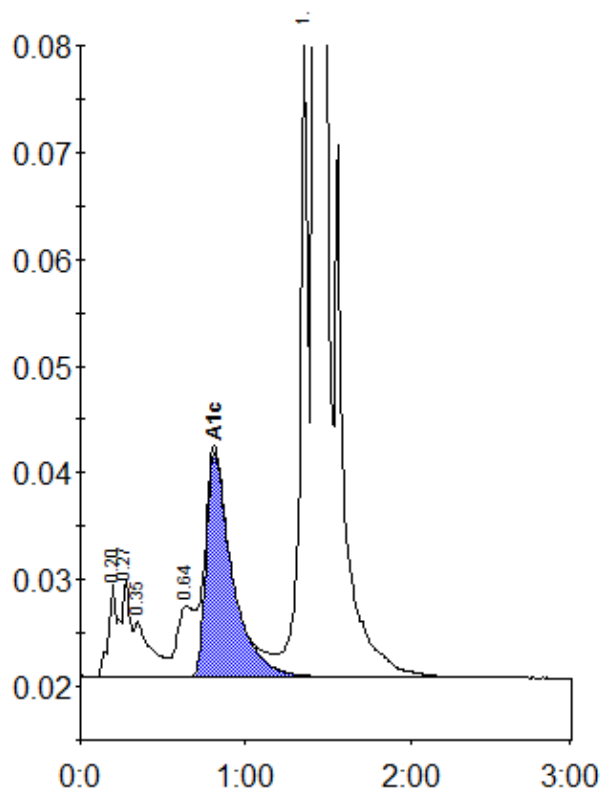

Peak table - ID: 10271313

Peak	R.time	Height	Area	Area %
A1a	0.20	8736	36858	1.2
Unknown	0.27	9089	25821	0.8
A1b	0.35	5201	38481	1.2
LA1c/CHb-1	0.64	6625	44726	1.4
A1c	0.81	21045	231312	9.6
P3	1.36	60395	212503	6.9
A0	1.42	792009	2507327	81.0
Total Area:		3097027		

Concentration:	%
A1c	9.6