

Patient report

Bio-Rad DATE: 03/24/2018
 D-10 TIME: 05:45 PM
 S/N: #DC2K755917 Software version: 4.30-2
 Sample ID: 10256393
 Injection date 03/24/2018 05:26 PM
 Injection #: 5 Method: HbA2/F
 Rack #: --- Rack position: 1

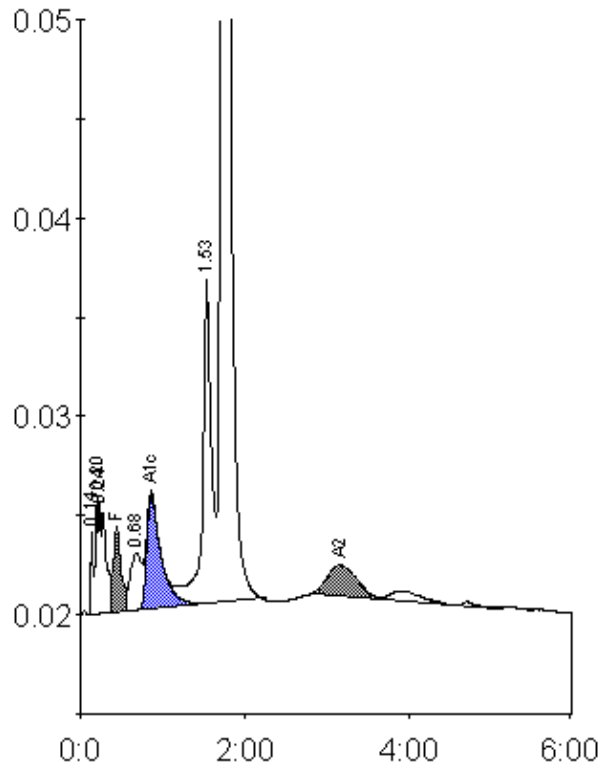

Peak table - ID: 10256393

| Peak | R.time | Height | Area | Area % |
|-------------|--------|--------|---------|--------|
| Unknown | 0.14 | 4429 | 7978 | 0.4 |
| Unknown | 0.20 | 5899 | 13361 | 0.7 |
| A1a | 0.24 | 5605 | 31812 | 1.6 |
| F | 0.44 | 4304 | 29046 | 1.3 |
| LA1c/CHb-1 | 0.68 | 2883 | 26645 | 1.3 |
| A1c | 0.87 | 5662 | 69484 | 4.8 |
| P3 | 1.53 | 16339 | 122586 | 6.0 |
| A0 | 1.73 | 377185 | 1699555 | 83.4 |
| A2 | 3.16 | 1557 | 38304 | 1.8 |
| Total Area: | | | 2038771 | |

| Concentration: | % |
|----------------|-----|
| F | 1.3 |
| A1c | 4.8 |
| A2 | 1.8 |