

Patient Name	Mrs. MAMTA	Client Name	Accurate Path (C), Agra	Specimen Received	20/03/2018
Age/Sex	42/F	Client Code	MolQ1671CM	Specimen Type	Tissue
Patient ID	011803190245	Ref. Doctor		Collection Date	20/03/2018
Specimen ID	MOLQ/B-211/18			Report Date	24/03/2018

SURGICAL PATHOLOGY REPORT

Uterus with cervix.

DIAGNOSIS

CHRONIC CERVICITIS.

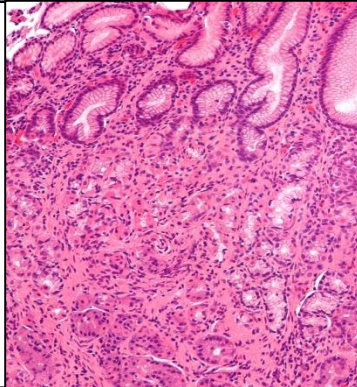

SPECIMEN

Uterus with cervix.

GROSS

- Received 10x4cm uterus with cervix with bilateral adnexa ovary 3x2cm and 4x2cm.

Microscopy

- Section examined shows small endometrial gland in proliferative phase.
- Myometrium shows muscle bundle.
- Cervix shows mononuclear inflammatory cell.
- Ovary and tube unremarkable. Other ovary show simple cyst and tube unremarkable.

Note : All biopsy specimen will be stored for 15 (fifteen)days, block and slides for 5(five) years only from the time of receipt at the laboratory. No request ,for any of the above ,will be entertained after the due date.

Reference

- Rosai and Ackerman's Surgical Pathology.
- Modern Surgical Pathology.

Gulshan Yadav, MD
Consultant Pathologist