

Patient Name	Mrs. PUSHPA	Client Name	Vedic Hospital	Specimen Received	18/03/2018
Age/Sex	51/F	Client Code	MolQ1492CM	Specimen Type	Tissue
Patient ID	011803180043	Ref. Doctor		Collection Date	18/03/2018
Specimen ID	MOLQ/B-204/18			Report Date	22/03/2018

SURGICAL PATHOLOGY REPORT

Gall bladder.

DIAGNOSIS

CHOLECYSTITIS WITH CHOLELITHIASIS.

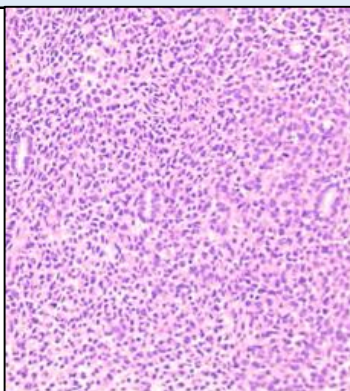

SPECIMEN

Gall bladder.

GROSS

- 1) Received 6x1.8cm gall bladder.
- 2) Already cut open with small stone.

Microscopy

- 1) Section examined shows ulcerative mucosa and rokitansky aschoff sinus with fibrocollagenous tissue.

Note : All biopsy specimen will be stored for 15 (fifteen)days, block and slides for 5(five) years only from the time of receipt at the laboratory. No request ,for any of the above ,will be entertained after the due date.

Reference

- i) Rosai and Ackerman's Surgical Pathology.
- ii) Modern Surgical Pathology.

A handwritten signature in black ink, appearing to read 'Gulshan', written over a white rectangular background.

Gulshan Yadav, MD
Consultant Pathologist