

Patient Name	Mrs. ANNU W/O AJMER	Client Name	Health Medicos, Rohtak	Specimen Received	16/03/2018
Age/Sex	23/F	Client Code	MolQ1394CM	Specimen Type	Tissue
Patient ID	011803160248	Ref. Doctor		Collection Date	16/03/2018
Specimen ID	MOLQ/B-201/18			Report Date	22/03/2018

SURGICAL PATHOLOGY REPORT

Proliferative phase , Endometrium biopsy.

DIAGNOSIS

PROLIFERATIVE PHASE.

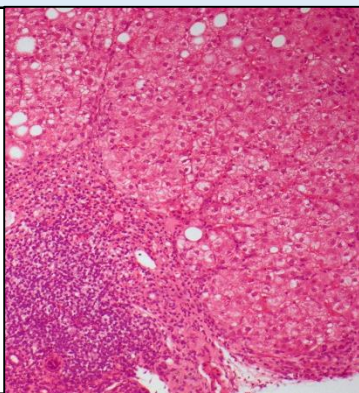

SPECIMEN

Endometrium biopsy.

GROSS

1) Received multiple greyish white tissue pieces.

Microscopy

- 1) Section examined shows small endometrial gland having columnar lining epithelium with small round nucleus.
- 2) Stroma shows mononuclear inflammatory cell.
- 3) AFB:- AFB not seen.

Note : All biopsy specimen will be stored for 15 (fifteen)days, block and slides for 5(five) years only from the time of receipt at the laboratory. No request ,for any of the above ,will be entertained after the due date.

Reference

- i) Rosai and Ackerman's Surgical Pathology.
- ii) Modern Surgical Pathology.

A handwritten signature in black ink, appearing to read 'Gulshan', written over a white rectangular background.

Gulshan Yadav, MD
Consultant Pathologist