

Patient Name	Mrs. RAJNI	Client Name	Chiranjeev Path Lab	Specimen Received	16/03/2018
Age/Sex	55/F	Client Code	MOLQ1019P	Specimen Type	Tissue
Patient ID	011803160039	Ref. Doctor		Collection Date	16/03/2018
Specimen ID	MOLQ/B-200/18			Report Date	21/03/2018

SURGICAL PATHOLOGY REPORT

Acute appendicitis , Appendix.

DIAGNOSIS

ACUTE APPENDICITIS.

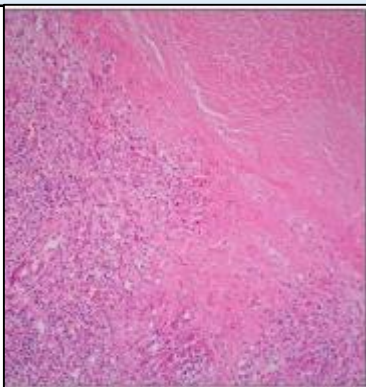

SPECIMEN

Appendix.

GROSS

- 1) Received 5x1.2cm tissue piece.
- 2) Cut section show fecolith.

Microscopy

- 1) Section examined shows lymphoid follicles with ulcerative mucosa.
- 2) Deeper tissue show mononuclear inflammatory infiltrate.

Note : All biopsy specimen will be stored for 15 (fifteen) days, block and slides for 5 (five) years only from the time of receipt at the laboratory. No request ,for any of the above ,will be entertained after the due date.

Reference

- i) Rosai and Ackerman's Surgical Pathology.
- ii) Modern Surgical Pathology.

Gulshan Yadav, MD
Consultant Pathologist