

Patient Name	Mr. OM PARKASH	Client Name	Noble Diagnostic, Rohtak	Specimen Received	15/03/2018
Age/Sex	73/M	Client Code	MolQ1690CM	Specimen Type	Tissue
Patient ID	011803150288	Ref. Doctor		Collection Date	15/03/2018
Specimen ID	MOLQ/B-198/18			Report Date	22/03/2018

SURGICAL PATHOLOGY REPORT

? Metastatic lesion , Spine (lumbar).

DIAGNOSIS

? METASTATIC LESION.

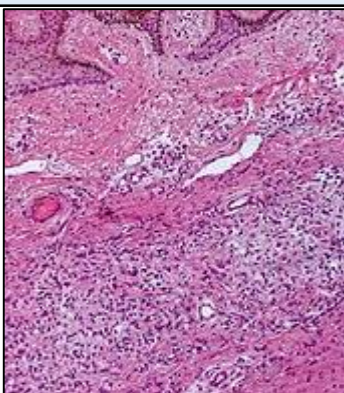

SPECIMEN

Spine (lumbar).

GROSS

1) Received multiple greyish white tissue pieces.

Microscopy

- 1) Section examined shows fibrocollagenous tissue bony fragments, inflammatory cells (Lymphocyte, polymorph, histiocytes) with bits of cartilage.
- 2) Section also shows areas of granular necrosis and occasional atypical epithelial cells.

Note : All biopsy specimen will be stored for 15 (fifteen)days, block and slides for 5(five) years only from the time of receipt at the laboratory. No request ,for any of the above ,will be entertained after the due date.

Reference

- i) Rosai and Ackerman's Surgical Pathology.
- ii) Modern Surgical Pathology.

Dr. Gulshan Yadav, MD
Consultant Pathologist