

# Patient report

Bio-Rad                      DATE: 03/21/2018  
D-10                         TIME: 10:33 PM  
S/N: #DJ4I016123        Software version: 4.20-2  
Sample ID:                 10332533  
Injection date             03/21/2018 10:24 PM  
Injection #: 35             Method: HbA1c  
Rack #: ---                 Rack position: 2

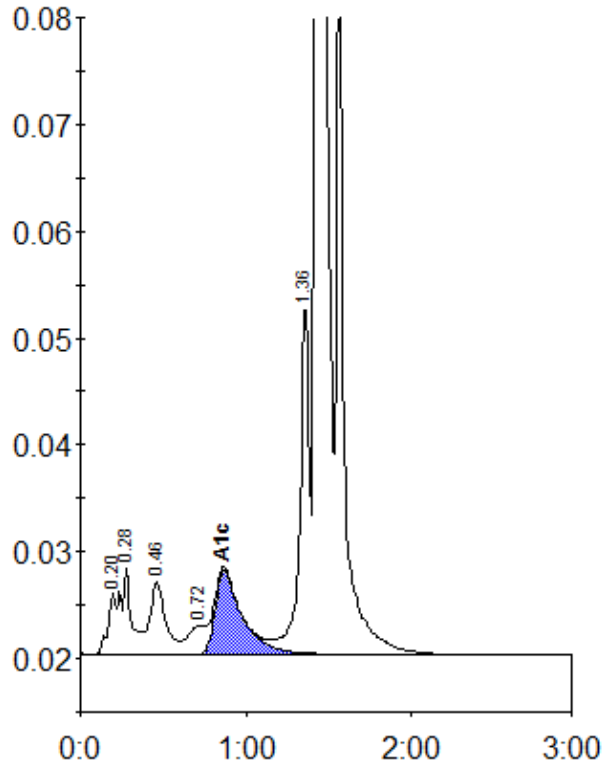

Peak table - ID: 10332533

Peak	R.time	Height	Area	Area %
A1a	0.20	5716	18889	0.9
A1b	0.28	7943	36331	1.7
F	0.46	6812	46360	2.1
LA1c/CHb-1	0.72	2702	19402	0.9
A1c	0.87	7874	89413	5.7
P3	1.36	32138	129408	5.9
A0	1.43	599887	1850408	84.5
Total Area:		2190210		

Concentration:	%
A1c	5.7