

Patient report

Bio-Rad DATE: 03/21/2018
D-10 TIME: 07:14 PM
S/N: #DJ4I016123 Software version: 4.20-2
Sample ID: 10304497
Injection date 03/21/2018 06:55 PM
Injection #: 26 Method: HbA1c
Rack #: --- Rack position: 7

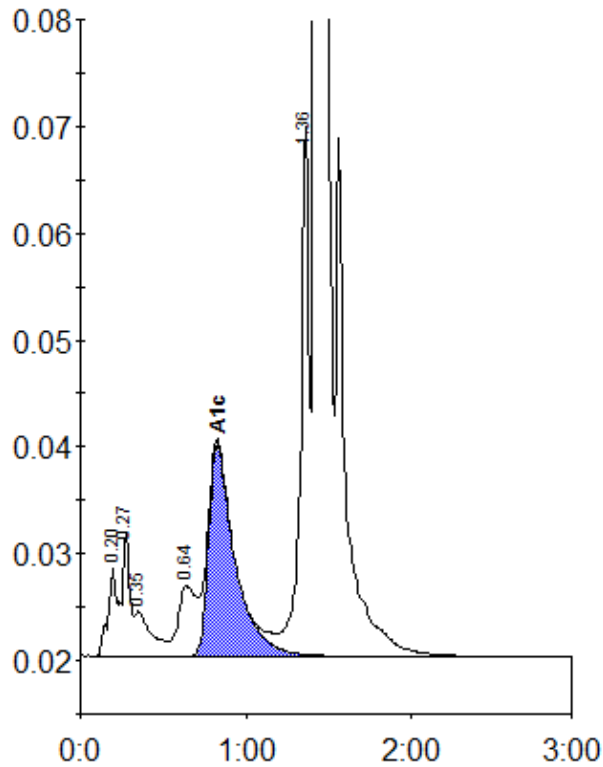

Peak table - ID: 10304497

Peak	R.time	Height	Area	Area %
A1a	0.20	8477	29563	1.0
A1b	0.27	11568	38903	1.3
Unknown	0.35	4201	29640	1.0
LA1c/CHb-1	0.64	6588	49640	1.6
A1c	0.83	19868	219397	9.2
P3	1.36	49796	181436	5.9
A0	1.42	814668	2546385	82.3
Total Area:			3094964	

Concentration:	%
A1c	9.2