

Patient report

Bio-Rad DATE: 03/21/2018
D-10 TIME: 07:15 PM
S/N: #DJ4I016123 Software version: 4.20-2
Sample ID: 10304498
Injection date 03/21/2018 07:01 PM
Injection #: 28 Method: HbA1c
Rack #: --- Rack position: 9

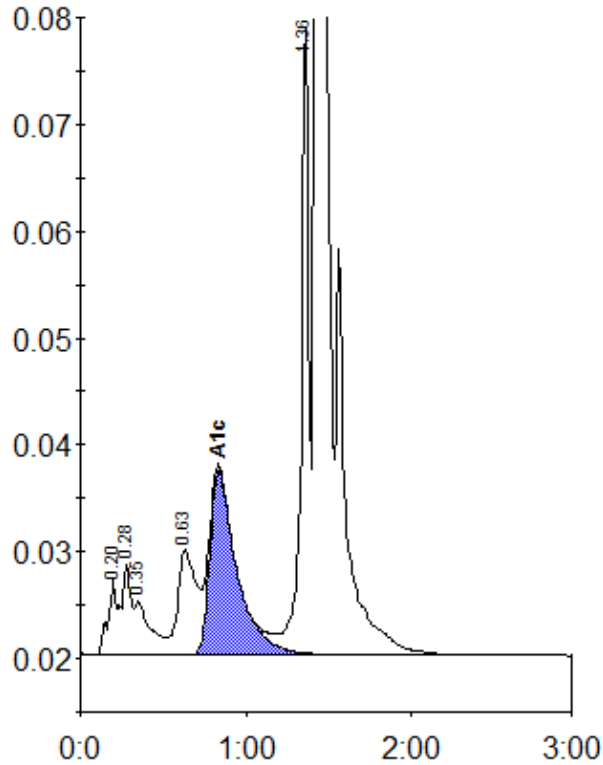

Peak table - ID: 10304498

Peak	R.time	Height	Area	Area %
A1a	0.20	7071	25583	1.0
A1b	0.28	8463	34097	1.3
Unknown	0.35	5090	32708	1.3
LA1c/CHb-1	0.63	9818	76053	3.0
A1c	0.83	17246	195320	9.9
P3	1.36	59145	186354	7.3
A0	1.43	647403	2012452	78.5
Total Area:		2562567		

Concentration:	%
A1c	9.9