

# Patient report

Bio-Rad                      DATE: 03/21/2018  
D-10                         TIME: 06:35 PM  
S/N: #DJ4I016123        Software version: 4.20-2  
Sample ID:                 10189244  
Injection date             03/21/2018 06:17 PM  
Injection #: 18             Method: HbA1c  
Rack #: ---                 Rack position: 9

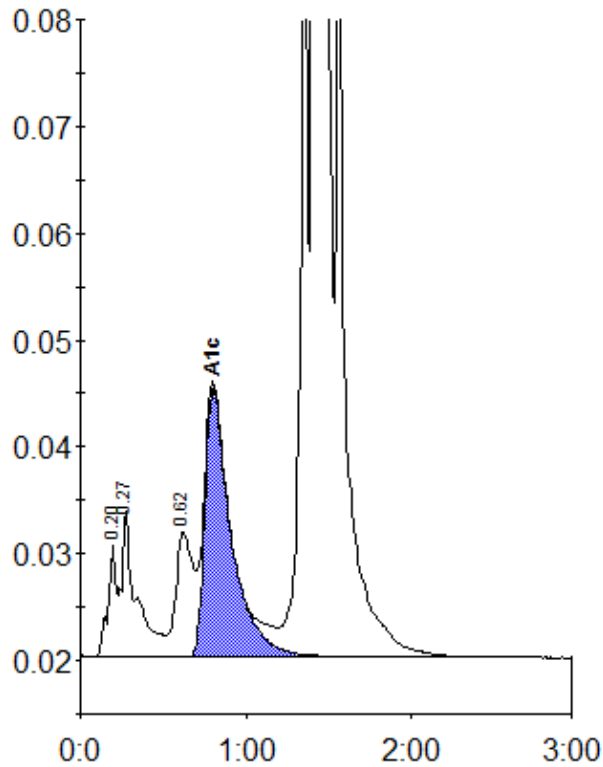

Peak table - ID: 10189244

Peak	R.time	Height	Area	Area %
A1a	0.20	10682	36468	0.8
A1b	0.27	13715	84445	1.9
LA1c/CHb-1	0.62	11651	85931	1.9
A1c	0.80	25128	276811	7.9
P3	1.36	77591	261887	5.8
A0	1.41	1101341	3732514	83.4
Total Area:		4478057		

Concentration:	%
A1c	7.9